THE WANT AD HABIT is a good one to cultivate. It is wonderfully productive of satisfactory results.

THE SALEM NEWS

LOCATE IN SALEM No better point in Ohio for manufacturing, and more industries are wanted.

THIRTY-SECOND YEAR No. 138 TWELVE PAGES SALEM, OHIO FRIDAY, JUNE 11, 1920 THREE CENTS—DELIVERED 12c PER WEEK

NOISY DEMONSTRATIONS GREET SPEECHES NOMINATING CANDIDATES

Convention Listens To Speeches While Thermometer Soars

Amid Tropical Heat Crowds in Coliseum Spend the Day as Auditors of Fervent Speeches Praising Candidates and in Wild Demonstrations of Cheering, Marching and General Bedlam.

Chicago, June 11.—(Special.)—One of the greatest oratorical days in the Republican history began here today when the fifth session of the Republican national convention got under way with the only order of business the nomination of a presidential candidate. None of the usual eleventh hour withdrawals was reported up to the time the convention opened. At that hour it seemed certain that at least a dozen men would figure in the initial balloting, which may come late this afternoon. This is the situation, so beclouded with doubt, so bound round with claims and camouflage and uncertainty, that evidently none of the candidates has yet figured himself out of the running. Experienced observers anticipate the breaking will begin at about the third ballot.

The huge bowl of the coliseum was a veritsible even today. Long before the session began the heat was oppressive and becoming more so every minute. The oratory promises to be as fervid as the day.

The delegates were, as usual, slow in arriving. Most of them are veterans who have attended many conventions and to them the soaring flights of rethoric were not magnetic in their appeal.

Senator Lodge, cool and unperturbed in his frock coat and white waistcoat, was one of the earliest arrivals.

Coliseum, Chicago, June 11.—(Special, 9:12 a. m.)—Senator Lodge announces that "the business of the convention today is to nominate the candidate for president."

"And," he added, "one guess is as good as another as to when the balloting will commence.

"We will proceed with the business of the convention at 9:30."

Chicago, June 11.—(Special.)—The Republican national convention today got down to the real business of the convention—the nomination of 1920 candidates.

A day of listening to the fervid oratory of the nominators faced 984 delegates and the thousands of visitors on this momentous day of the session.

The heat was oppressive and threatened to become more so as the day advanced. Outside in the sunbaked streets the heat waves shimmered and shimmied. Inside the huge flag bedraped hall presented a picture of the perspiring coatless humanity.

Whether a nomination could be had today seemed doubtful when the session got under way. At least a dozen men will be placed in nomination, barring unexpected eleventh hour withdrawals. The nomination speeches, seconding speeches and demonstrations will make the selection of a candidate a slow process.

It is hoped by some of the party leaders to get down to balloting late this afternoon or early evening, if a night session is decided upon. This, however, depends to a large degree upon the temper of the delegates. Hour after hour of fervid oratory and flag waving is tiring and the delegates may demand relief before the day 's over.

Chicago, June 11.—(Special.)—Following Governor Henry Allen's presentation of the name of General Leonard Wood as 1920 standard bearer, the Republican national convention was the scene of a wild demonstration at 10:45 a. m. While Wood's name was uttered about 300 men stood up. Chairman Lodge says that no man knows who will win in this great race.

The demonstration for Wood lasted about 36 minutes. At the end of the demonstration Lodge called upon the delegates to stop the demonstration and asked any delegate to make a motion that the galleries be cleared.

"We must have order in the galleries. I will entertain a motion to clear the galleries," Senator Lodge said. This threat from the chairman brought a speedy end of the Wood demonstration.

At 11:45 Representative William A. Rodenburg, of Illinois, nominated Governor Frank O. Lowden, Illinois, a favorite son. Rodenburg finished his speech at 11:38 and another demonstration started when he left the platform.

A pretty girl, borne on the suohedlsr of Lowden supporters and waving Lowden banners, was carried through the cheering mob.

Convention old timers after watching the Lowden demonstration and calculating the line of states for him declared that Wood would have the largest number of votes of all candidates on the first ballot. A march was begun by Lowden supporters around the hall. Kentucky joined in, as did Arkansas. The demonstration was similar in nearly all respects of the one which preceded it. Again, as before, most of the noise came from the galleries and the mob from the floor, although scores of delegates joined in the procession laughingly.

Delegates who attempted to move from their seats were caught in the whirlpool. Even dignified Senator Wadsworth, of New York, was tossed about in the whirlpool of Lowden enthusiasm.

At 12:15 p. m. the tumult began to slacken slightly, but there was no effort made to restore order. Crowds stopped in front of the speaker's stand and conferred with some of the lieutenants on the platform.

Finally at 12:20 the hall was comparatively quiet. A group of enthusiastic Lowden supporters went up in the gallery and attempted to start up again but the move was promptly squashed.

Chicago, June 11.—(Special.)—The fourth day of the Republican convention dawned clear and hot. The weather promised to exceed the intense heat of yesterday.

Coliseum, Chicago, June 11.—(Special.)—Fred E. Sterling, of Illinois delegation, tells newspaper men that a deal is now on to make the ticket "Lowden and Coolidge."

SENATOR BURTON TO BE SPEAKER AT THE C. OF C. BANQUET

Hon. Theodore E. Burton, United States ex-senator has been secured to make an address here on the occasion of the annual banquet of the Salem Chamber of Commerce which will be held at the Calumet hall, Thursday evening, June 17, at 6:30 o'clock, invitations for which will be issued within a day or two. Mr. Burton, will speak on "The New Duties of Citizenship." He is an able speaker with an entertaining personality and the local organization feel greatly gratified in securing him as the main attraction for this event.

Senator Burton has recently returned from a trip around the world and in his address will touch incidentally on America's international relations, but he will talk more particularly on the present duties of American citizens. His ability as an orator and knowledge of national and international affairs are well known and recognized.

W. Espey Albig, field secretary of the Chamber of Commerce of the United States, will give a brief talk at the banquet on Chamber of Commerce work and its importance to the community.

This will be the star event of the season and a large attendance is expected. The members of the local chamber have the privilege off inviting guests. Return reservations are asked to be turned in not later than Tuesday, June 15. Music will be furnished by the Hundertmack-Bartholomew orchestra and Wesleyan quartet.

CONVENTION SIDELIGHTS

Chicago, June 11.—(Special.)—William G. McAdoo is here watching the selection of the candidate who may be his opponent in the race for the white house. Mrs. McAdoo is also present.

William Howard Taft is to arrive in town today, and it is announced he won't even go near the convention. He is westward bound on business other than political.

Three hundred policemen and 425 sergeant-at-arms are on duty at the convention and business has been pretty dull for them thus far.

It was another big day for the laundries. It was a brave collar that stood up for more than 20 minutes.

Becomes Assistant Farm Manager

Russell Gibbs has joined the managerial force of the Whinn farm as field man and assistant to the manager, Willis Whinnery. A considerable portion of his time will be devoted to development and production [illegible] but he will also assist Mr. Whinnery in the sales department of Whinn farm activities.

FIRST PHOTOGRAPH OF 1920 REPUBLICAN CONVTNTION IN SESSION AT CHICAGO

First photograph of the 1920 Republican National Convention in session at Chicago. The interior view was made just before the convention was called to order by Will Hzys, chairman of the G. O. P. national committee. This photograph is copyrighted by Moffat, from International.

Summer Is Here

The hottest and sultriest weather of the summer season was experienced yesterday afternoon and started out today with the same intentions.

At 4 p. m. yesterday the thermometer stood 84 degrees in the shade in protected places and where the mercury tubes would be affected by the street radiation they marked up 88 degrees.

This morning at 6 a. m. the thermometer stood at 72 and the temperature began to rise, after a night which was sultry during the early hours. At 10 a. m. the thermometer showed 80 degrees in the shade and indications of a several degrees rise later in the day.

BLAINE'S BODY IS MOVED TO PARK NEAR AUGUSTA

Washington, June 11.—The bodies of James G. Blaine, Republican nominee for the presidency in 1884 and twice secretary of state, and his wife, Harriet S. Blaine, are to find a permanent resting place in a memorial park near the state house at Augusta, Maine, where Mrs. Blaine was born and where Mr. Blaine moved from Pennsylvania when a young man.

The bodies were disinterred from the family plot in Rock Creek cemetery here, and were sent to Augusta, where they will be buried Sunday.

Mr. Blaine died in Washington on January 27, 1893, soon after retiring from his second service as secretary of state, and Mrs. Blaine died 10 years later.

LEETONIA SUNDAY SERVICES

Methodist Episcopal—Sunday school at 9:30 a. m. Public worship and preaching service at 10:30 a. m. The annual Children's day exercises will be held at the evening hour. Prayer meeting Wednesday evening at 7:30.

St. Paul's Lutheran—Sunday school at 9:30. Morning services at 10:45. Evening service at 7:30. Theme "The Factory Girl." Midweek service on Wednesday at 7:30.

Presbyterian—Sunday school at 9:30 a. m. Rev. D. W. Porterfield, pastor-elect, will preach at both morning and evening service. Prayer meeting Wednesday evening at 7:30.

St. John's Lutheran—Sunday school at 9:30 a. m. Luther league at 6:30 p. m. Preaching service at 7:30 p. m.

LEASE NEW ROOM

The Fisher Underselling company has leased the store room at 65 Main street and are remodeling the same. The store room is being equipped with modern and up-to-date fixtures. They expect to move into their new location about June 20.

THE WEATHER

Fair tonight and Saturday except probably thunder showers Saturday near Lake Erie; slightly cooler tonight near Lake Erie.

REPUBLICAN LEADERS HARMONIZE ON ROOT LEAGUE OF NATIONS PLANK AND ADOPT PLATFORM

Coliseum, Chicago, June 11.—After adopting the report of the resolutions committee and thereby adopting its platform, the Republican natonal convention, at 7:35 o'clock last night adjourned until 9 o'clock this morning.

There was no fight in the convention over the platform with the hard fought plank on the league of nations. An attempt to substitute a minority report went down under a landslide of noes.

The much discussed plank on the league of nations is the one which had caused the long delay in bringing the platfofrm befofre the convention. As finally agreed upon in the resolutions committee and accepted by the convention it harmonizes the views of the conflicting elements some of which had threatened to bolt the party.

The league of nations plank, declared by leaders to be "acceptable to everybody," had been unanimously adopted by the resolutions sub-committee, apparently ending all threat of a party split over the league issue. It is the Elihu Root draft.

The Root plank was summarized by a member of the committee as follows:

"The plank is a condemnation of the action of the president, both in his negotiation of the treaty of peace and the league and in his insistence upon its acceptance without change by the senate.

"It is a complete ratification of the action of the Republican senators, without distinguishing between either group. It pledges the country to a continuation of the policies of Washington, Madison and Monroe, and also to a fulfillment of all its international obligations by the establishment of international courts for the promulgation of rules of international law and conduct, and suggests that future wars be made impossible by the establishment of laws and agreements whereby all international controversies may be settled by international agreements.

"The plank makes no mention of disarmament. The league of nations is not specifically mentioned."

Originally drafted weeks ago by Elihu Root, the plank was revised at an all-night series of conferences and was adopted by the subcommittee after Senator Lodge, of Massachusetts, the Republican senate leader, had appeared in the committee room and declared if the mild reservation proposal were accepted he would go on the convention floor and fight it.

The plank was said by the subcommittee members to be wholly acceptable to former Senator Crane of Massachusetts, the leader for the mild reservation group.

TERRIFIC DETROIT STORM CLAIMS SEVEN VICTIMS

Detroit, Mich., June 11.—(Special.)—Seven persons were killed by lightning or drowned and 13 seriously injured during a combination hail, electrical and wind storm that raged over Detroit early last night. Four of the dead were members of an amateur baseball team. At Northwestern high school they had taken refuge from the storm under the shelter of a tree on the grounds. Six players were injured by the bolt.

FAIR DIRECTORS ELECT

East Palestine, June 11.—Charles F. Woods was re-elected president of the East Palestine Fair company at a metting of the board of directors here, and Harry Lawrence, Sr., was re-elected vice president.

Preliminary plans for the thirty-fourth annual fair to be held September 28, 2 9and 30, were made. Directors of the fair company are C. F. Woods, Lawrence Stacy, Thomas Moore, D. W. McCloskey, H. Lawrence, Sr., J. A. Meek and E. W. Powers.

GIOLITTI IS PREMIER

London, June 11.—(Special.)—Francesco Giolitti, leader of the Italian Liberal party, has accepted the Italian premiership, succeeding Signor Nitti.

TRY TO ARBITRATE ELECTRICAL DISPUTE

East Liverpool, June 11.—A conference between striking electrical workers in the East Liverpool district and officials of the Buckeye Power company will likely be called Friday with the view of attempting a final adjustment of the wage situation here, following a mass meeting of union employes Thursday night at the city hall.

Officials of the electricians' union Thursday night declined to divulge the nature of the conference. It was intimated, however, that a new proposition would be submitted to the power company officials Friday in the event a conference was arranged.

Last night's meeting is the first move taken by either the strikers or the company officials to break the wage deadlock which has existed since May 1. Action here is believed to have been stimulated by the termination of fthe strike of electrical workers in the Wheeling district.

Rusty Nail Causes Lockjaw

Lisbon, June 11.—A little three-year-old son of John Juzenheimer, living west of Lisbon, is in a critical condition as the result of an injury caused by stepping on a rusty nail. Thurday the boy's fever ran to a high point and a rigor of fthe muscles followed indicating lockjaw symptoms. Serum was used, but the boy's condition Friday morning was still serious.

Circus-by Accident

Oh joy! Tomorrow is circus day, the posters were placed about the city today announcing that the Evans circus would show here Saturday, June 12. The show comes from Youngstown.

Through some mistake of the schedule and booking the circus found themselves completing their engagement at Youngstown without a date for tomorrow, and Salem being near, a good circus town, and with transportation to and from, the management decided that it would would give the Quaker City a chance to have a look in on the show.

The vacant lot back of the Metzger hotel, corner East Pershing and South Lundy street, has been secured for show grounds. The first performance will be given at 2:30 and the evening performance will start at 8 o'clock.

STARK ELECTRIC WAGE ARBITRATION BOARD BEGINS HEARING

Alliance, June 11.—(Special.)—The arbitration board to settle the wage scale of the motormen and conductors of the Stark Electric railway met Thursday afternoon with Charles Kay, of Alliance, representing the company, M. G. O'Grady, of Wellsville, chosen by the street car men, and Dr. M. B. Hammond, of the Ohio State university, as the third man of the board. The company will be represented at the hearings by Attorney H. C. Koehler and the Stark Electric employes by Attorneys J. G. Miller and W. S. Roach. Dr. Hammond arrived in the city Thursday morning and Mr. O'Grady arrived Wednesday evening. It is expected the arbitration will consume perhaps the remainder of the week before a report is handed down. The hearings will be private.

OHIO EXPECTS HALF WHEAT CROP THIS YEAR

Columbus, June 11.—Ohio's winter wheat crop this year will be only a little more than half of last year's crop, according to the June state federal crop report issued today. The forecast is for 28,416,000 bushels as compared with 53,480,000 last year and an average of 35,170,000 during the last 10 years. The condition of the crop is given as 66 per cent of normal, a decline of two per cent since May.

The forecast for corn, oats, rye, clover and alfalfa is for smaller crops than last year. A preliminary survey of corn acreage indicated 3,589,000 acres compared to 3,700,000 last year. Oats shows a four per cent decline in acreage to 1,486,000 acres. The condition of the crop is 82 per cent of normal.

PENROSE IS IMPROVED

Philadelphia, June 11.—(Special.)—Senator Boies Penrose was reported greatly improved in health today and is now able to leave the arm-chair to which he has been confined for several days.

Leaders Approve Platform

Candidates for Presidential Nomination Pleased With Party Utterance.

Chicago, June 11.—(Special.)—Universal approbation was given the Republican party platform today by various presidential candidates—one of whom will be asked to stand solidly on it in the 1920 campaign.

Comments were as follows:

Senator Warren G. Harding—It is a good platform. The commendation of the senate for its stand on the treaty is particularly gratifying to [illegible]

Major General Leonard Wood—Every Republican candidate can wholeheartedly accept the provisions of the 1920 platform. It is a sound, wholesome appeal to the American people.

Governor William C. Sproul, of Pennsylvania—The platfofrm suits me. It is in accord with Republican sentiment and tradition. It is American and constructive.

Nicholas Murray Butler, of New York—The fullest strength of the Republican party can be mustered in support of this document.

Senator Miles Poindexter, of Washington—I approve of tfhe league plank heartily. Republicans always have and Republicans always will stand against any surrender of the rights and sovereign powers of the nation such as is proposed by the Wilson league of nations.

MAHONING VALLEY MILLS CRIPPLED FOR LACK OF SHIPPING FACILITIES

Youngstown, June 11.—The critical traffic condition here, brought about by the freight car shortage, is illustrated by a report of the United States Steel corporation in which it is stated that in the Pittsburg and Youngstown district plants nearly 250,000 tons of finished materials are piled on the ground needing about 7,000 cars for immediate loading.

The largest part of this tonnage is piled in the Youngstown district plants, the Ohio works, Union works and the McDonald. The total for these plants is given as 70,000 tons. The report says that unless immediate relief is given it is quite impracticable to pile up more material. The report also states that operation, due to the lack of cars, has already been curtoiled at several plants in the Pittsburg district.

ANNOUNCE FETE FOR FOURTH

Youngstown, June 11.—Youngstown is preparing for a big Fourth of July celebration and the general sentiment seems to be in favor of a monster observance of Independenct day.

At a meeting held there were 14 representatives of cosmopolitan organizations such as the Italians, Slovaks, Greeks, Croatians, Poles, Roumanians and Magyars. It was announced that 5,000 persons will participate in the big parade which will feature the celebration. J. B. Stewart, Jr., Carl Olson and Major Wade Christy was appointed on a committee to map out the line of march. The parade will move at 10 a. m.

It is also planned to have as many floats in the parade as possible.

Mrs. Elizabeth J. McConner

Mrs. Elizabeth J. McConner, aged 63 years, died Thursday evening at her home at Franklin Square. Her death occurred shortly after a stroke following which she did not regain consciousness. The stroke was the third she had suffered in the last five years.

Mrs. McConner was born in 1857 and had spent her entire life in and about Salem township. She was married to Joseph McConner in 1877, and since that time they had resided at Franklin Square. No children were born to this union. It is sad by her many friends and neighbors that she led a good Christian life and will be missed by many.

She is survived by her husband and one brother, Charles Deer, of Pittsburg; four nephews, Homer A. Peters, Salem; E. L. Peters, Bluefield, W. Va.; Marvin Peters and Willis Peters, Cleveland; one brother-in-law, Charles W. McConner, Mansfield, and one sister-in-law, Sarah McConner, Salem.

Funeral services will be held at the church at Franklin Square at 2 o'clock Saturday afternoon. Rev. Mr. Reed will officiate. Interment will be at Franklin Square cemetery.

Most of the products of Hawaii are raised by irrigation.

The Salem News

Issued every afternoon except Sunday.

PUBLISHED BY
The Salem Publishing Co
Office 139 East Main St., Salem, O.

The Salem News—Established in 1889. By carrier, 12c per week, $6.00 the year when paid in advance; by mail, R. F. D. or out of city, $4.50 per year, 6 months $3.00, 3 months $1.75 and 1 month 75 cents, payable in advance.
Advertising Rates furnished upon application at the business office.
Official Paper of the city of Salem and of the county of Columbiana.
Member Select List of Ohio Newspapers.

TELEPHONES
Business Office 1001
Editorial Room 1002

ROBERT WARD
Foreign Advertising Manager
Eastern Office—Brunswick Building, 225 Fifth Avenue, New York.
Western Office—Room 1300, Mallers Building, No. 5 South Wabash Avenue, Chicago.

Entered at Salem Postoffice as Second-Class Matter.

THE EFFICIENCY FAD

We have all in recent years heard so much concerning efficiency that the very word itself has become almost trite and meaningless to us. On every tongue is this shibboleth, "Efficiency," and many use it with but slight conception as to its meaning or real content. This is a day in which short cuts are the things that seem most to be sought. How to get rid of the drudgery of work is the song which is sung by all the advisers and magazine writers. Some of them get at their ease by machinery, some by a sort of strange hocus-pocus which is about the same as self hypnotism. In some cases the advice is all along the line of saved motion and lessened friction, all with the idea of saving time and effort.

The elimination of drudgery may be a useful thing—or it may be extremely weakening. It all depends on what is going to be done with the energy that is saved. Shorter working hours may be made very beneficial, or the opposite, when it comes to moral accounting.

If by saving drudgery we make time for wholesale recreation, for good reading, for advancement of mind and spirit, then let us, by all means, get rid of the drudgery. If it means getting time for more useful work, applied in any walk of life, then again it is worth while.

But is there not danger that we shall become a nation of mere short-cutters—the kind of folks who are always seeking the short cut rather than perfecting the job we have in hand? May we not become a nation too lazy-minded to face facts and to grapple with them? Does it pay to have so much drudgery eliminated that we are too weak for anything but munching chocolates and going to the movies?

The world needs more production, more work done. If labor saving devices will help to that end, on with the labor savers and on with the extra job. A little good hard work never yet hurt anybody who had anything in him worth having there. A little stern puritan discipline would do this whole country a lot of good just at this present time.

THE VITAL SUFFRAGE STAKE

Seldom is any state act so important as will be that of the next legislature that passes the woman suffrage amendment. One more vote will round out the requisite 36 states and clinch ratification. If favorable, it will mean the enfranchment of 16,500,000 women, who, added to the 16,500,000 already possessing the national ballot, will make a total voting power of 26,800,000 women.

That power may turn the election. The women can choose the next President and Congress and determine the future policies of the country, if they swing decivively to one party or the other.

No wonder the leaders of the two big parties are eager for the credit of bestowing the suffrage right. They know that whichever party can point to the winning act of ratification will have a big trump to play in the campaign.

It seems likely that the amendment will be ratified before November, and the Republicans may do it in Vermont or Connecticut, if the governor of either of these states sees fit to call a special session for the purpose.

The keynote speech of Senator Lodge at the Chicago convention, now that we have had time to read it in full, demonstrates in every line the wisdom of selecting the Senator to make such an utterance. Its arraignment of present conditions and those who are responsible for them is one which cannot be gainsaid.

It is said with what appears to be good cause that one of the reasons why homes are so much more in demand than formerly is that there are no more saloons. The two never did go well together.

Those political reformers who have for so many years been crying so loudly for an "unbossed convention" now have their wish, and they hardly know whether to be pleased or not.

The man who says that music is wonderful antidote for unrest must not have been familiar with much that is called music today.

The sensible folk in these days are those who decide to do more worrying about the cost of flour than over that of gasoline.

Other Editors

BRIDGING THE RACE CHASM

The forecasts of advantages possible from holding the annual conference of the National Association for the Advancement of Colored People in Atlanta in the heart of the "black belt," have been verified by reports from the gathering. Perfect harmony has prevailed between the white and negro delegates and the people of Atlanta, guests and spectators and further progress outlined in the direction of specific programs for solving at least the more severe of the problems of the negro. The south has enough progressive and liberal men and women to give invaluable assistance, if they have the moral bravery to unflinchingly face the criticism that is virtually certain to follow the participation of whites in the affairs of the negro organization. Race prejudice is firmly established in the south, and only the high courage demanded by the critical nature of the negro problem will be able to resist it. It is notable that the practical suggestion which opened the way for white men and women of the south to co-operate with the negro association, came from a man of Afrcan descent, Dr. W. E. B. Dubois. Following his address on the duties that lie before white man and negro, the first "round table" discussion was held, in which white men from the north and south sat down around a table with negroes from north and south to work out plans for improving the condition of the black race and bringing whites and negroes into profitable harmony.

This round table is to be made permanent and probably will be one of the most potent agencies for bringing the chasm between the races. If the interest shown by the people of Atlanta could be duplicated by the residents of all other southern communities, one of the great national "problems" would be speedily solved and the south would find itself more prosperous than ever in its history. But that will come about only, as Dr. Dubois pointed out, when the whites of the south are ready to admit that the prosperity of the negro is not a menace but profitable, and that what is without danger now will not become threatening in the future. The Atlanta conference is a distinct gain.—Pittsburg Dispatch.

THE WAR GOES ON

The war ended November, 1918. All of the belligerents have long since made peace with Germany. We are still at war with her. We are asking nothing of her. Her former enemies have made their terms. We have no terms to make, yet we are still at war, because a pig-headed president wills that it shall be so. Like most of the acts of this amazing administration it is hard to say whether the comic or the tragic most prevails. A writer of comic opera would find it richer in stores of humor than ever presented by the revolutions of South America or Mexico. The incident proudly takes its place with the old man who having vowed never to have his hair cut unless Blaine was elected or the fellow who would not shave until "the peerless one" becomes president, still go around with the hairy adornments which may appeal to rabbits and larks, but certainly to no one else.

However, there is another and more serious side to it. Seventeen thousand young Americans are cooped up there at Coblenz. They are expatriated. They are needed at home, yet they are kept there at an immense expense to the taxpayers of the country because the senate of the United States would not let a vain old man turn the resources of his country over to the imperialists of Europe. Congress has passed the necessary legislation to end the anomalous situation. How long the crazy performance is going to last nobody knows, but in all probability until the people kick the present incumbent out of the White House by electing a sane man to the presidency.—Akron Beacon Journal.

STATE MONEY WASTED BY AUDITOR DONAHEY

State Auditor Donahey has us on his mailing list for booklets that tell how well he is guarding the treasury. He seems to purr when anyone mentions "watchdog of the treasury." As a matter of fact, Mr. Donahey is one of the best advertisers in the state and has been building himself an easy seat by weekly batches of soft stuff in papers of the state.

Mr. Donahey has assumed no extra duties during his encumbency in office but his auditing is costing the state $71,425 each year as compared with the $47,660 of his predecessor. And this does not include the cost of his booklets and dodgers for campaign use that are clothed in general news of the state interest. It is said that fellow officials smile knowingly when one of Donahey's "booklets" comes off the press.

Truly there can be no "watch-dog" in fact as well as words in the party that countenances wholesale squandering as does the present administration.—Adams County Record.

What the Readers of The News Read 25 YEARS AGO

(Issue of June 11, 1895)

The swimming pool of the new Y. M. C. A. building has been completed.

The board of education will finish its work Tuesday morning.

A. M. Carr received by express last evening, a fine bred Jersey heifer from Scottdale, N. Y.

The installation of officers in the order of Elks will take place in Cook's hall Friday night. The hall is being decorated with pine.

Dr. F. T. Miles returned from West Middlesex, Pa., yesterday.

Dr. Heck is in Youngstown today.

The Salem Gas Company will lay a four-inch main on Garfield avenue.

N. W. Jones, W. G. Bentley, and Charles Wilson began invoicing the stock in the jewelry store of C. F. Kesselmire today.

TRY THE SALEM NEWS.

TROTTER'S RESTAURANT

Sunday, June 13, 1920.
Dinner 11:45 to 2:15.
DINNER 75c.
Soup
Consomme Natural
Relishes
Olives Peanuts
Roast Beef, Brown Gravy
Leg of Veal, Dressing
Stuffed Young Chicken, Gravy
Snow Flaked Potatoes
Scalloped Sugar Corn
Vegetable Waldorf
Ice Cream or Apple or Pumpkin Pie
Coffee Tea Milk

Windle & Thompson
Garfield & High

Royal Anne White Cherries, large can 58c.
Royal Anne White Cherries, small can 35c.
Gold Bar Peaches, large can 55c.
Gold Bar Bartlett Pears, large can 60c.

FOR SATURDAY

we will have Green and Wax Beans, Asparagus, Lettuce, Cucumbers, Strawberries, Radishes and Pineapples. Phone your order early because the green goods do not last long.

Bell Phone 35. O. S. Phone 37.
Free Delivery

Tri-Weekly News

Drinks of all kinds are now in order.

Try Karavan, Old Abbey, White House or Monarch Coffee.

Good Icing Tea 60c per lb.

In soft drinks we have
Orangeade
Loganberry
Rootbeer.

LEWIS & FOSTER
Cor. Etna and Lundy Sts.
Free Delivery

LIBERTY BOND COUPONS

A HOLDER of Liberty bonds, whether in large amounts or small, can make the Coupons the basis of a growing Savings Account.

Clip your Coupons and deposit them with this Bank at interest.

No charges.

OUR REGULAR RATE OF INTEREST PAID ON YOUR DEPOSITS

The Farmers National Bank
MEMBER OF FEDERAL RESERVE SYSTEM
SALEM, OHIO

A Good Woolnap Plaid Blanket for $5.65 Pair

Announcement

We are placing on sale today a quantity of Sheeting, Pillow Cases, Crashes and Muslins.

The quantities in some numbers will have to be limited, as we desire to make them go as far as possible.

All linen Crashes in bleached and brown, 29c to 58c yard.

Bleached and brown Muslins, good qualities, 32c, 39c, 45c.

Mohawk 42x36 inch Pillow Cases........58c each
Mohawk Bleached 9-4 Sheeting.......$1.05 yard
Mohawk brown 9-4 Sheeting..........98c yard
81x90 Hemstitched Sheets ....$2.65 each
Light and dark Percales (In Basement).48c yard
Table Oil Cloth, best grade (in Basement)
.............................52c yard

The Brian Comp'y

R. O. Perkins
FUNERAL DIRECTOR
LICENSED EMBALMER
Auto Equipment Lady Assistant
Both Phones 77 East Main St.
Salem, Ohio

PIANO TUNING

We are now in position to tune your piano. We have with us Mr. G. M. Wilkinson who will remain with us permanently.
Call O. S. Phone 51-L, Bell 14-R.
PERKINS MUSIC STORE
77 Main St.

DR. E. M. WILSON
EYE, EAR, NOSE and THROAT
Office Hours 9 a. m. to 4:30 p. m.
No. 5 E. Main St.
Salem, Ohio
Phones—Bell 71, Ohio State 136

STOP! and Consider

NO matter how careful a driver you may be, you are constantly beset by five grim perils. Ignore them, and you're simply gambling with Fate—with the odds tremendously in Fate's favor.

Fire and Tornado, Theft, Collision, Property Damage, Liability—these are the five ever-present and constantly increasing perils of the motorist.

Your protection against them is a full coverage policy in The OHIO CASUALTY Insurance Company.

It is stock company insurance—fixed rates and no assessments. Yet the cost is practically the same as for "mutual" insurance.

"We Write You Right" on any one or any combination of the five forms—Fire and Tornado, Theft, Collision, Property Damage, Liability.

Heaton & Stratton
59 Main St. Both Phones
Agent for
The OHIO CASUALTY INSURANCE CO.
LOWEST NET COST AUTOMOBILE INSURANCE

READ THE WANT COLUMN.

Tomlinson's Grocery

STORE NEWS

We expect the arrival of a shipment of Pineapples Thursday morning, 24 and 30 sizes. If you want a few for canning send us your orders.

Nice New Potatoes
Long Green Cucumbers
Crisp New Cabbage

Roosevelt Ave.
Phones 59

CLEANING

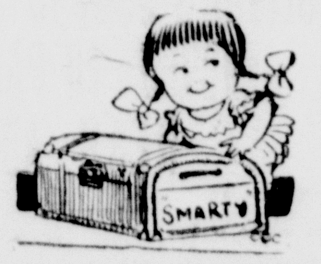

My trunk is packed with clothes galore;
That's what a cleaner-dyer's for.

Yes, that's what we are for. We are here to attend to your clothes renovating wants. We will dry clean the most delicate material with care and we will dye your garments in the hue you want at reasonable price.

J. W. DYE
131 E. MAIN ST.
SALEM, OHIO

TRY THE SALEM NEWS

Just to remind you. Thursday, June 10th, is the last discount day for your electric bills.

The Salem Lighting Co.

The Brian Company

We Are Closing Out Our Stock To Retire From Business

Entire Stock of Figured Silks
33 1-3% Less

Entire Stock of Embroideries
33 1-3% Less

All Toilet Goods
33 1-3% Less

Entire Shirtwaist Stock
33 1-3% Less

Entire Handkerchief Stock
20% Less

Entire Stock of Cretons
20% Less

Entire Stock of Corsets
20% Less

All Ladies' and Children's Cotton Hose
10% Less

All Ribbon Stock
10% Less

IN THE BASEMENT STORE
See Half Price Merchandise
Linen Crashes
10% Less

Through a very fortunate purchase we have a big new stock of all linen Crashes at prices considerably under today's values. There are both bleached and brown.

Crashes will stay very high in price for several years. We recommend that you supply your wants for some time at our closing out sale.
10% less

Entire Stock of Hand Bags
33 1-3% Less

All Muslin Underwear
33 1-3% Less

All Wool Yarns
33 1-3% Less

All Winter Weight Underwear
33 1-3% Less

Entire Stock of Wool Dress Goods
20% Less

Entire Stock of Lace Curtains
20% Less

Entire Stock of Silk Hose
20% Less

Entire Stock of Curtain Nets
10% Less

All Summer Underwear
10% Less

Ginghams and Percales
10% Less

WAIST SPECIAL FOR SATURDAY FOR $4.95 EACH

A lot of ladies' plain Tricolet Silk in all good colors. They come in short sleeves.
Extra special $4.95 ea.

SEAL PAX UNION SUITS 20% LESS

Four styles in ladies' Seal Pax summer Union Suits for hot weather wear. They come in flesh color.
Prices $2.50 to $3.85 a suit. Less 20%

BOLGER & FRENCH
Main St. and Broadway

Spraying Materials

Increase your yield of fruits and vegetables this year by spraying at the proper time.

Our line of insecticides and spraying materials is complete. We are prepared to give you information as to proper spraying. Call on us for this advice. It is free.

THE OLD RELIABLE DRUGGISTS

F. L. REEVES & CO.

SPECIAL—One lot of Children's Hose—red, pink and blue, cheap at 30 and 50c pair,
Now Half Price—15 and 25c Pair
Summer Dresses, Waists and Skirts—real values

High Grade Floor Coverings, Lowest Prices

PORCH FURNITURE

Have you seen our beautiful display of Porch Furniture? We now have a complete line, designed to be comfortable and cool, with beautiful upholstering. A few rockers and a settee or two will give you genuine rest and beautify your porch at a moderate outlay. We will be glad to show you our display.

W. S. ARBAUGH FURNITURE STORE
One Door East of McCulloch's

READ THE WANT COLUMN

SILK SHIRT SALE

$10.00 and $12.00 Values

$6.49

TIE SALE

$1.00 values . . 79c
$1.50 values . $1.19
$2.00 values . $1.59

The Golden Eagle

Salem's Greatest Store for Men and Boys

"OVERTIME"

Are you working your nervous system overtime?

If you have defective eyes you are doing exactly that—putting twice the strain on your nervous system that nature intended.

Sooner or later this is bound to result in a breakdown somewhere for if the eyes are using more than their share of nerve force, some vital part of the body is going to suffer from insufficient nourishment of nerve energy. The sole remedy is properly fitted glasses.

C. N. FRANTZ, Eye Specialist

30½ Main Street. Phones—Bell 379-J, O. S. 163
Hours—9 a. m. to 5 p. m. Saturday Evening, 7-8:30 p. m.

The Smith Company

Fancy Groceries

Cor. Depot and Main Both Phones

It is complained in London that American films circulating through China, India and Africa are increasing American prestige to such an extent that it amounts to lowering of British influence.

READ THE WANT COLUMN.

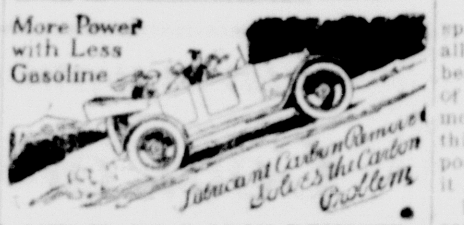
More Power with Less Gasoline
Lubricant Carbon Remover Solves the Carbon Problem

LUBRICANT CARBON REMOVER SOLVES THE CARBON PROBLEM

When your motor loses power, when it knocks, bucks and overheats, don't monkey with the carburetor. Send for a can of Lubricant Carbon Remover and pour two to four tablespoonful into each spark plug hole. Follow directions and the motor will do the rest. It works like a cathartic. You will see the proof in the cleaned spark plugs, and you will get more power and more miles out of every gallon of gasoline. Every can guaranteed.

Price, $1, prepaid. Agents wanted.

L. E. Caldwell, 2322 Sprague Ave., Tacoma, Wash.

FISHING SEASON OPENS WEDNESDAY, JUNE 16

Fishing season will open Wednesday, June 16, for black bass in the inland district and will close on April 30, 1921, according to the present fish and game laws. In the Lake Erie district the season will not open until 30 days later, or July 15, and will continue a little more than three weeks longer than the black bass season, as it runs until May 24, 1921. The law also states that it is unlawful to take more than 15 in any one day or to take a bass that is less than 11 inches in length in either district.

There is a limit of 40 on crappies or strawberry bass and it is unlawful to take either kind that is less than six inches in length in either of the fishing districts.

Fisherman are limited to 25 blue gill and rock bass and none may be taken that are under five inches in length, and this likewise applies to both fishing districts.

To take or kill fish with quick lime, electricity, poisonous substances or explosives is also a violation of the law. Nets are not allowed to be used in any of the inland waters over which the state has control. The possession of fish traps, nets, seines other than a minnow seine not more than eight feet long by four feet wide, is unlawful except by an owner of a private lake or pond for use in those places.

The law provides that fish may be taken only legally—angling, which includes taking fish by line in hand or rod in hand with not more than three baited hooks attached to it, or with a lure with not more than three sets of three hooks each.

Turtle cannot be taken by shooting or with nets the meshes of which are less than four inches in dimension.

Fish cannot be caught with bob lines, trot lines, float lines or by grabbing with the hands, spearing, shooting or any other device other than by angling, provided any person having the owner's consent or the owner of the land bordering on the stream may use a trot line with not more than 50 hooks attached, and no two hooks less than three feet apart, in that part of the stream bordering on or running through his premises.

It is also unlawful to buy, sell, offer for sale, barter, give away or have in possession for any such purpose any fish caught in the inland fishing district, except carp, mullet, grass pike, or sheephead, or any black bass, rock bass, calico or strawberry bass, crappie, blue gill, or sun fish, caught in the Lake Erie fishing district or outside the state, or to have in possession any fish unlawfully caught.

To have more than two days' catch in possession at any one time is unlawful. Nonresidents of Ohio cannot fish without first having secured a non-resident angler's license.

Postoffice Steps Loafing Banned

Loafing on the postoffice steps and spitting gobs of tobacco juice on and all around the postoffice entrance has been going on ever since the break of nice weather, it was stated this morning by Postmaster Mounts, and this habit must be abandoned. The postoffice steps is not a place to loaf, it was pointed out.

Every morning, it was said, the condition on the steps is more than disgusting and the janitors have to hustle around early to get the entrance into a presentable condition.

Those who have been in the habit of making this a loafing place are asked to seek other quarters and if the custom is not stopped immediately, drastic steps will be taken to see that it is. Permission has never been granted here or in any other town to make the front entrance of a government building a public loafing place, it is pointed out.

READ THE WANT COLUMN

LABOR FEDERATION ABOLISHES COLOR LINE

Montreal, Que., June 11.—(Special.)—The American Federation of Labor, in its annual convention here wiped out the "color-line" and warned its affiliated international unions that negro workers must be given full and equal membership with white men.

The federation's act came at the end of a stormy session, which nearly resulted in a "race war" between delegates from the southern state and the negroes and their sympathizers.

Rejecting the recommendation of its organization committee, the federation for the first time in history threatened the autonomy of an affiliated union by requesting the brotherhood of railway clerks to give the negro freight handlers, express and station employes, full membership and eliminate from its constitution the word "white only."

There was a voluminous exchange of oratory in which the negroes charged "taxation without representation" and "discrimination" to which their opponents replied with accusations and betrayal by negro workers of the whites in past labor disputes.

Indignation of the negro delegates was aroused several times when speakers referred to them as "nigger freight handlers" and their objection to such remarks was sustained by the acting chairman, James Duncan. They charged that the use of the word "nigger" was a slander to the race.

FOUND THAT NEATNESS PAYS

Indianapolis Youths Possibly Only Needed Good Example, Though the Pennies May Have Helped.

Somebody invented an old saw to the effect that "bad news travels fast." In the vicinity of the Weidely Motors company's plant good news did the same thing.

One day a dirty-faced urchin of the neighborhood asked Bill Umphrey of the Weidely company for a penny.

"Wash your face and hands and I'll come through," Billy told the kid.

When Mr. Umphrey emerged from his office at noon the youngster was there, his face and hands glowing like a 100-candle power lamp. He got the penny.

An hour later, when Mr. Umphrey returned, there was a lineup as long as that for the "Follies." A regiment of clean hands was outstretched for coins of the realm. The generous Billy came through again.

He started something. Now the kids have begun work on George Weidely and Truman Rapp. The result is that Irish Hill youthful countenances and hands beam like a circus billboard.—Indianapolis News.

TRUCK USERS
SEE THE TENTH-YEAR FEDERAL TRUCK PARKED ON BROADWAY. FOR DEMONSTRATION CALL GEO. BAILLIE, BELL PHONE 5004-14.
138h

Michaels-Stern Value-First Clothes

He Don't Know You From Adam

If you send out of town for your clothes, the man who fills your order has no other interest in you except to deposit your money-order.

He knows you by name and number but so far as personal feeling is concerned he wouldn't lend you a match—much less would he take a chance on the prize quilt at the Salem Church Bazaar.

Here today, next week or next year, among your own people are better clothes—and better values.

We'd welcome the chance to prove it.

Michaels-Stern and Hart, Schaffner & Marx Value First Summer Suits Palm Beach and Cool Cloth.

$10.00 to $35.00

Straws, Cool Underwear, Light Hose, Good Shirts, New Collars.

No better place in Salem for men and boys,

BLOOMBERG'S

Hupmobile

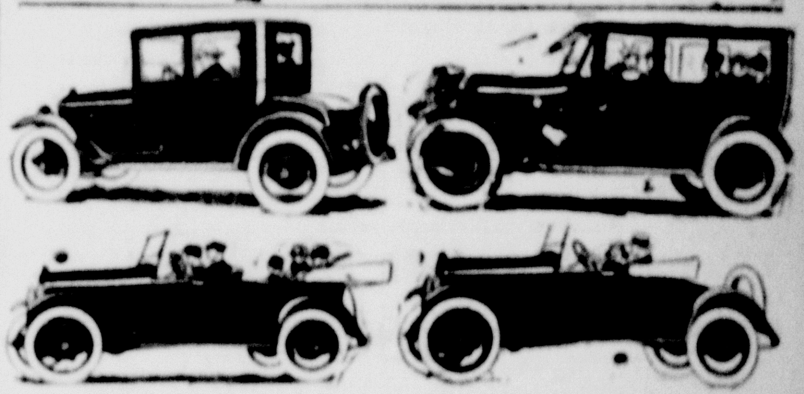

CHALFANT MOTOR COMP'Y

Pershing Avenue - - Salem, Ohio

Salem News 12c per Week.

UNITED CIGAR STORES

CIGARS UNITED CIGARS UNITED

79 Main Street J. L. KING Both Phones

YE OLE LECTRICK SHOPPE

EVERYTHING ELECTRIC

1900 WASHERS APEX WASHERS ALCO WASHERS

America - Sweeper Vac - and - Universal Sweepers

American Beauty - Hotpoint - and - Universal Irons

Universal and Westinghouse Curlers - Percolators - Grills - And a Complete Line of Electrical Supplies

Your home wired at special prices on all orders taken before June 20th

Take advantage of this offer and phone us or call at our office.

YE OLE LECTRICK SHOPPE

SALEM ELECTRIC SUPPLY COMPANY

Ohio State Phone 46 141 East Main Street Bell Phone 205

Social and Personal

In Honor of Percy Mundy

A number of friends gathered at the home of Mr. and Mrs. Will Mundy, Roosevelt avenue, Thursday evening, in honor of Percy Mundy who is spending a few days with his parents.

Among the guests were the members of the World Wide guild and the members of the Baptist church choir. A male quartet entertained the company. The members of the quartet were Albert Lease, Ralph Snyder, Robert Vickers and Earl Allen. Games were enjoyed and refreshments were served to about 40 guests.

Mr. Mundy is a graduate of the Moody Bible institute, Chicago, Ill., and will graduate next year from the Baptist seminary, Chicago. During the summer months he will act as pastor at the Baptist church, Shobona, Ill.

—o—

Enjoyable Deming Club Dance

About 125 couples enjoyed the dance given by the Deming club at their hall on Broadway last evening. Many out of town couples were present. Hundertmarck-Bartholomew's orchestra furnished the music. Another old time dance will be given next Thursday evening.

—o—

Marrige Licenses

A marriage license was issued in the Mahoning county court at Youngstown to Henry I. Hine and Ruth L. Liddle, of Canfield.

A license was also issued ot Delmont Welkart and Olive Bailey, Washingtonville.

—o—

Club is Entertained

Mrs. LeRoy Fouts, of the Damascus road, entertained her club Thursday evening. A few friends not members of the club were additional guests. Lunch and a social time were enjoyed.

—o—

Miss Martha Campbell, who has been attending school at Hollidaysburg, Pa., arrived in this city Thursday evening to spend the summer vacation with her parents on McKinley avenue.

Miss Katheryne Tetram, of Mexico City, will arrive here tonight and will be the guest of Miss Martha Cambell at her home on McKinley avenue.

Mr. and Mrs. E. Allen and daughters Elsie and Thelma, and Joshua Allen are visiting in Washingtonville today.

Percy Mundy is spending the day with his uncle, George W. Allen, Washingtonville.

Buckeye Boulevard

addition will be opened for allotment sale in the near future. The grounds lead from Tenth street across to Twelfth street. Watch for date and further particulars in near future. These lots are the finest building lots in the city. JOEL COBBS. 138r

WANTED — EXPERIENCED TENOGRAPHER FOR PERMANENT POSITION; EXCELLENT WAGES. APPLY IN PERSON TO THE LIMOGES CHINA CO., SEBRING, OHIO. 133j

NOTICE SCOUTS

All Scouts of Troop No. 1 are requested to meet at Scoutmaster Chamberlains at 2 o'clock Sunday afternoon for a hike. Bring eats and bathing suits. 138h

DANCE AT COUNTRY CLUB, SATURDAY, JUNE 12. HUNDERTMARCK'S ORCHESTRA. 138i

Fresh cottage cheese mixed with cream at Salem Sanitary Milk Co. 46tf

TRUCK USERS

SEE THE TENTH-YEAR FEDERAL TRUCK PARKED ON BROADWAY. FOR DEMONSTRATION CALL GEO. BAILLIE, BELL PHONE 5004-14. 138h

SMALL BEGINNINGS SHOW BIG RESULTS

Many great enterprises begin in a small way. Many a successful advertiser has begun by using classified advertisements in a modest way. These brought good returns, which enabled the business to be developed, and eventually large advertisements were profitably used. Intelligent use of the little ads in The Salem News either by advertiser or reader will prove profitable.

There is no reason why you should pay high prices for shoes. We sell

AMERICAN STANDARD SHOES

Leather through and through, for work or dress.

Prices $4.50, $5.50 and $6.00.

M. Escovitz

Clothing & Shoes

85 Broadway
Next to Broadway Laundry

Realty Changes

Sold, by Charles Horn, property located at 248 East Fifth street, to O. R. Ware, for a home; possession at once; through Everett & Capel.

Sold, by Raymond E. Grove, property at 59 Washington street, to Peter Janicky, for a home, possession in 30 days; through R. C. Kridler.

ALUMNI LIFT DANCING BAN

East Palestine, June 11—Striking from the bylaws the regulation banning dancing was the feature of the annual business session and social meeting of fthe High School Alumni association here, Wednesday evening. A motion to eliminate the rule opposing the light fantastic was passed by a vote of 31 to 9.

Lawrence E. Licht, vice president last year, was elected president of the association; Clarence Ward was named vice president and Miss Ella Snyder was chosen secretary, while Roy Beck was elected treasurer. The office of trustee was abolished by the association.

VILLAGE OVERRUN BY DOGS

Housewives of Silver Lake, New York, Had to Guard Kitchens From the Hungry Animals.

The hamlet of Silver Lake, on the outskirts of White Plains, N. Y., is all "het" up because of the large number of dogs that have migrated to that section, according to the New York Evening Sun. In the daytime they forage through the town and at night they make sleep impossible by their howling.

Silver Lake has a population of about 500 persons, and it is said that there are 141 dogs, one lap poodle and half a dozen hounds by actual count.

A staid old resident says that there is every kind of a dog imaginable in Silver Lake—small ones, big ones, short ones, long ones, dogs with no tail and one eye, lean ones and fat ones, but mostly lean ones.

This great influx of dogs to Silver Lake has created many nuisances. In fact, the housewives don't dare leave their kitchen doors unlocked or half dozen hungry mutts will be roaming around trying to find something to eat. The story is told of how one woman baked a raisin pie for supper for her husband. She left it on the table to cool while she [illegible] household duties. A little [illegible] and a great commotion [illegible] went to the kitchen she [illegible]

For electric fans Grove & Gibler Call Bell 100, O. S. 80. 138i

Fresh cottage cheese mixed with cream at Salem Sanitary Milk Co. 46tf

Salem public library open daily from 10 a. m. to 8:30 p. m.; Saturday from 10 a. m. to 9 p. m

BRING YOUR CLEAN RAGS TO THE NEWS OFFICE. WE PAY 5 CENTS PER POUND.

Read the Want Column. You will find it interesting.

FOR SHERIFF
S. PROCTOR ANKRIM
Subject to decision of Republican Primaries
Tuesday, August 10th, 1920.

COMMUNITY PLATE

The 50-Yr. Silver

We carry a complete stock of
PATRICAN
and
SHEARTON

The former a plain beveled design and the latter a neat gray pattern.

Tea Spoons $4.50 set.
Sets $28.00 to $40.00.

We also carry the 10-year grade Tea Spoons, $2.50.
Sets, $17.00 to $25.00.

The Leland Watch Shop

MINOR NEWS

Fined For Seining

T. M. Hoover and H. M. Hoover, of Columbiana, were brought to Lisbon Wednesday evening and arraigned before Justice Claude Albright upon the charge of seining fish. They were each fined $50 and costs, paid $25 and the costs and the other $25 was suspended pending their good behaviour. They had been caught seining in Bull Creek, which leads out of Pine Lake.

CLOTHING TO BURN

New York, June 11—Approximately 150,000 suits of men's clothing hung on 9,800 feet of pipe, especially set up in Madison Sqpare Garden, will be offered to the consumer direct by 28 manufacturers, desiring to liquidate their stock, it was announced here by a clothing merchant, under whose auspices the sale will be conducted for two weeks.

LIPTON ARRIVES AT NEW YORK

New York, June 11—(Special.)—Sir Thomas Lipton, famous British yachtsman, was among the passengers aboard the White Star liner Celtic, scheduled to reach quarantine at 10 o'clock today. According to plans Sir Thomas was to leave the Celtic at quarantine and proceed to City Island where the Shamrock IV is now being made ready for her trial races.

LISBON PIONEER IS DEAD

Lisbon, June 11—Laura Launsbury aged 82 years, died at her home in Lisbon Friday morning at 5 o'clock as the result of a stroke of paralysis suffered about three weeks ago. She had been stricken first about a year ago. Miss Launsbury was a daughter of Bilus and Nancy Launsbury, pioneer residents of Lisbon. She spent her entire life in this vicinity and is the last survivor of her immediate family.

DISAPPROVE LABOR PLANK

Montreal, June 11—(Special.)—Many delegates to the American Federaton of Labor conventon today expressed indignation over the labor plank adopted by the Republican national convention at Chicago.

Daniel Tobin, of Indianapolis, treasurer of the federation, predicted a third party movement by organized labor if the Democrats at San Francisco do not adopt a plank more favorable to labor.

SUGAR PROFITEERS FINED

Charleston, W. Va., June 11—The Sehon-Stevenson company, wholesale grocery concern of Huntington, was fined $35,000 upon conviction of profiteering in sugar, in federal court here.

Judge Pritchard said he was imposing the heaviest fine the law permitted.

GERMANY FACES CRISIS

Berlin, June 11. — (Special.)—Formation of an emergency coalition cabinet to represent Germany during the Spa conference was predicted by the Neue Berliner today. Belief was expressed in some quarters that the national assembly may be dissolved and new elections ordered if the radicals and conservatives refuse to co-operate with the moderates.

CARRANZA DECISION DUE TODAY

Mexico City, June 11.—(Special.)—A decision is due today from the military court, headed by Judge Miguel Roman, which has been investigating Venustiano Carranza's death to fix responsibility. Belief was expressed in official circles that the court would find a verdict of murder. According to the testimony of officers who accompanied Carranza his body was riddled with bullets.

Fresh cottage cheese mixed with cream at Salem Sanitary Milk Co. 46tf

DANCE AT COUNTRY CLUB, SATURDAY, JUNE 12. HUNDERTMARCK'S ORCHESTRA. 138i

NOTICE

The Hope cemetery association office is now located at Floding's Drug Store.

ELIZABETH LEASE, Sec'y.
June 3-7-11-14

NOTICE MACCABEES

All Maccabees are requested to meet at the hall Sunday, June 13, at 1:30 p. m., there to hold our annual memorial exercises. Rev. C. L. Smith will make the memorial address, after which all Sir Knights and Ladies will march to Hope cemetery, led by Quaker City band, and there complete the memorial service.

137r J. H. PAULIN, Commander.

Party's Having

Orders Undelivered

Will Please Call for Same This Week

The Salem Wall Paper & Carpet Co.

THE STORE OF TRUE VALUES

"Bradley" Bathing Suits

Pleasing Color Combinations

One and Two Piece Suits

5.00 and $6.00

Fitzpatrick-Strain Co.

100 Main Street

Fair Shoe Prices Insured to You

Style for style, grade for grade, our shoes are sold on an economy basis, as comparison of values will prove. Even now, good shoes are lower in proportion than other apparel, and prices represent the utmost in value and service today.

A Few Very Special Bargains in
SHOES, PUMPS AND WHITE SHOES

SPEIDEL'S
BROADWAY

THE SCHWARTZ STORE

19-21 Broadway :: - :: Salem, Ohio

Charming, Summery Dresses

Just the Thing for These Warm Days

$6.95 - $8.95 - $12.50 to $24.50

Delightfully cool and practical at the same time are these lovely dresses. They are here in every wanted material; among them are sheer voiles, novelty tissues, pretty ginghams, fine organdies, etc. When you see the style, workmanship and lovely materials these dresses are fashioned of you will change your mind about having your's made.

Dainty collars and cuffs of organdies, pretty tucked vests, odd pockets and novel belts and sashes addto the charm of these summer frocks.

Plain white, pink and blue as well as many plaids, stripes and combinations. Sizes 16 to 46.

An indispensable article of wearing apparel these hot days is a

Pretty White Skirt

And we have them here in an endless variety of handsome styles and fabrics, from the plain gaberdine to the more elaborate silks such as dew kist, fantasi, etc. The prices too are mighty reasonable for skirts of such excellent quality and you will readily say so when you see these marked at

$2.98, $4.98, $6.95 to $29.50

Dainty Waists

For wear with the suit or separate skirt can be found here in a big variety of colors and styles in either long or short sleeve, silk or cotton.

Very remarkably priced too at

$2.25, $2.98, $3.98 to $9.95

Silk Undergarments

Are serviceable, practical and inexpensive and we are showing some very pretty camisoles, bloomers and envelope chemise at way below their real worth.

Camisoles	$1.39 to $2.98
Bloomers	$1.39 to $3.98
Envelope Chemise	$2.98 to $5.95

Pearl Beads	25c, 49c and 98c
New Belts	29c to 98c
Silk Hose	98c to $2.50
Children's White Dresses	$1.98 to $10.95
Union Suits	59c to 98c
Boys' Coverall Overall	98c to $1.69
Summer Vests	29c, 39c, 49c, 69c
Children's Sox	39c
Crochet Cotton, O. N. T	12½c

When in want of

Coal or Builders' Supplies

- - Call - -

Salem Builders' Supply Co.

Both Phones 96 240 Depot St.

Mary Marie

That delightful author, Eleanor Porter, died the other day, so "Mary Marie" becomes not only her latest book but her LAST. One for you at

MacMILLAN'S BOOK SHOP

Any Location You Want---
We Have It!

House of four rooms, nearly new; inside toilet; front porch; gas and electric; lot 50x200 feet; some fruit; can be bought on terms. Only $2600.

Double house, close in, five rooms on each side; inside toilet; electric lights and gas; good basement; house under good paint; lot 50x200 feet; some fruit; on a paved street with assessments all paid. This will make a good investment at $2850.

Six rooms; slate roof; complete bath; grained woodwork; gas and cemented basement; lot 40x140; on Sixth street. A bargain at $4200.

Ohio avenue home of seven rooms; slate roof; complete bath; gas; good basement; corner lot 50x200 feet, with a good barn. Can be bought for $4500.

A good home on Depot street of seven rooms; slate roof; complete bath; gas and electric lights; nice front porch; hot air heater and cemented basement; just a few minutes walk to town or shop. Owner will sell for $4600.

We have just listed a good home on Cleveland avenue consisting of six nice rooms and reception hall; slate roof; complete bath; hot and cold water; partly finished in oak; electric lights; heater; fine basement; some fruit. If you are looking for a home investigate this at $5200.

One of the finest homes in Salem consisting of seven rooms, slate roof; complete bath; electric lights; steam heat; front and back porch; fine cemented basement; good cistern in basement. This house is finished in hard wood up and down; situated on a paved street, with one of the finest lots in Salem, with a fine variety of fruit. Private drive paved with brick and an excellent garage. If you are looking for a home of this kind investigate this as it can be bought at a great sacrifice.

Brick house of eight rooms; slate roof; complete bath; steam heat; front and back stairway; corner lot; with both streets paved. This house is located right in town and in fine shape. Would make a good double house or a fine location for a rooming house as it is only five minutes' walk to any shop in Salem.

We have other city property and a list of good farms.

Niederhiser & Chappell

Bell Phone 279. 81½ Main St. Col. Phone 405.

Caruso sings "Love Me or Not"

A new record by Caruso. An English love song—sung in English. This record presents an exceedingly agreeable surprise to those who think they have measured in full the versatility of this great artist.

Victor Red Seal Record, 88616

Chopin's Nocturne in E Flat played by Jascha Heifetz

This, the best known of Chopin's Nocturnes, is played with remarkable skill by this great Victor artist. His strong, clear masculine tone after the first few bars is curiously subtilized and refined—the melody glowing and lifting from string to string.

Victor Red Seal Record, 74616

Let us play these two records for you. We also have all the other New Victor Records for June

C. M. Wilson Co.
Hallmark Store

READ THE WANT COLUMNS

WANTED AT ONCE — CLEAN COTTON RAGS AT NEWS OFFICE

Wedding Cakes

THE ORIENTAL CO.

Coffee Roasters

Let wifey or mother enjoy life, keep them away from the hot stove. You know we make anything that's good in our bakery. Try our Pies, Jelly Rolls, Pecan Rolls or Cup Cakes.

PICNIC SUGGESTIONS

Buns, Cinnamon Rolls, Root Beer on ice, Olive Relish, Mustard, Paper Plates, Napkins, Jelly, Ketchups, Pickles, Olives, Strained Honey, Peanut Butter, Candy, Chewing Gum, Etc.

WEDDING CAKES

Leave your order if you are thinking about getting married. We'll please you.

Climaline, water softener, 3 boxes for	25c
Ivory Soap, special 5 bars	41c
Liquid Wax, to polish furniture, bot	49c
Rinso, Use in the laundry, box	7c

Prepared
LiquidWax
OilPolish

Apple Cider, Red Wing Brand, Unfermented

Peanuts arrived, fresh roasted	25c
Peanut Butter, small tub 16c, large	30c

NOTE—Our Pines have not yet arrived but expect them any hour. Leave your order.

Onions.

Sound Onions Our Price 3 Pounds 25c.

BANANAS
Still sell by dozen
40c, 50c, 75c dozen.

ORANGES
Fancy, large,
75c dozen

Winesap Apples All Perfect Good Flavor Lb. 15c.

Apples.

Sanitary Refrigeration

Meat Department

Experienced Butchers

It's the Busy Place, That Sets the Pace

Here we are going it stronger than ever. A full line of the best inspected meat on the market.

Chuck Roast that you'll enjoy, lb.	32c	Pork Sausage, nothing but pork, lb	32c	Bologna, our own make, lb.	30c
Meaty Boil, tender and sweet, lb.	28c	Pork Roast, cut to please, lb.	38c	Wieners, just right, lb.	25c
Hamburg Steak, selected stock, lb.	32c	Veal Roast, home dressed veal, lb.	38c	Veal Chops, sure to please, lb	42c
Pork Chops, meaty & tender, lb	40c	Veal Stew, delightful, lb.	32c	Spring Leg Lamb, first of season, lb.	55c

Children's Sulkies

These nice summer days are when you want to take the kidders out and our SULKIES and STROLLERS is the EASY WAY.

REED STROLLERS

Without tops	$11.50 and $12.50
With tops	$16.00

REED SULKIES
With tops, $17.50 and $21.00

COLLAPSIBLE SULKIES

With top	$11.00
Without top	$8.50

The Home Store

China and Kitchen Wares
89-91 Main Street Salem, Ohio
The Place to Buy Dinnerware

BEACON
THERE ARE NO BETTER
SHOES
FOR FIT FOR STYLE FOR WEAR

No time lost in buying shoes here

WHEN you come to this shop for your next shoes, you can count on completing your purchase in short order. Every man here not only knows the stock, but knows how to fit shoes.

And our stock gives him the opportunity to show you *at once*—any style you're after in shoes that will fit you perfectly—and wear 'til you're glad to get a new pair, at a price that'll make you all the more willing to buy.

The Economy Store

Personal Mention

Ralph Reed went to Youngstown on business today.

Miss Sue Bixler, of Leetonia, was a Salem caller Thursday.

Harry Jacobs, of Pittsburg, was in the city yesterday on business.

Mrs. Leo Meyer is visiting with her son, J. T. Meyers, of Buffalo, N. Y.

John R. Reark, of East Liverpool, was in Salem, Thursday calling on friends.

Miss Katharine Kaley, of Youngstown, motored to Salem with friends last evening.

Miss Helen Smith and Mrs. George Oswalt, of Canton, are visiting with relatives in Salem.

Mrs. James Butz has returned home from Cleveland, after visiting Mr. and Mrs. W. Gamble.

H. D. Moore, of the National Biscuit company, of Youngstown, was i nthe city on business today.

Mrs. Sophia Holderieth and Mrs. Grover Scullion and son, Richard, went to New Brighton this morning.

Robert F. Speidel, a student at Notre Dame, returned home Friday morning to spend the summer vacation with his parents, Mr. and Mrs. F. R. Speidel.

Mrs. M. Fitzpatrick and Mrs. M. McKinnon, of East Liverpool, are visiting Mr and Mrs. James Butz, of Woodland avenue.

Miss Helen Heck, student at Ohio State university, came home Thursday to spend the summer vacation with her parents, Dr. and Mrs. Stanton Heck, Lincoln avenue.

Mrs. W. A. Cox was called to the Alliance hospital this morning on account of the serious illness of her mother, who has been confined in the hospital for several weeks.

Ralph Fults, of Ellsworth avenue, left Wednesday, in company with G. Thomas, of Hubbard, on a trip to Canada. They went by rail to Cleveland, and from that point to Buffalo, Niagara, Toronto and Bobcaygeon, Ontario, where they will stay until the last of July.

Read the Want Column. You will find it interesting.

The - Hemmeter - Store

June Economy News

Save On Cotton Wash Fabrics

Piece after piece, unfolding shade after shade, in many of fashionable favorite cotton dress fabrics for summer wear—and all far below regular value.

75c Printed Voiles	59c yard
$1.00 Printed Voiles	79c yard
$1.50 and $1.75 Double Thread Printed Voiles	$1.29 yard
$2.00, $2.25 Silk Striped Voiles	$1.75 yard

Dress Ginghams

At Nearly Manufacturer's Prices

75c Ginghams, 32 inches wide, nearly all new patterns, at 59c yard.

50c Ginghams, plaid stripes, checks, etc., at 39c yard.

300 Fancy Pieces

Scarfs, Tray Cloths, Doilies, Round or Square, Lunch Cloths, Etc, at

20 Per Cent Reduction

You will find many linen pieces, such as Scarfs, Tray Cloths, Linen Centers, Linen Lace Edge, etc., all at 20 per cent less.

Stamped pieces, soiled Scarfs, Squares, etc., at ½ price.

Art Crash Scarfs and Pillow Tops to match, stenciled in different patterns,
$1.25 value, 95c each

Our Entire Stock of Coats, Suits and Silk Dresses at 1-5 to 1-3 Reduction

More Wonderful Values in Our Ready-to-Wear Department for This Week's Selling

U. S. AID REACHES VERA CRUZ

Vera Cruz, June 11. — The United States Destroyer Harding, has arrived here with medicines and disinfectants to fight the bubonic pest. A bounty of 35 cents has been placed upon each rat killed, as the rodents are suspected of carrying plague germs.

For electric fans Grove & Gabler. Call Bell 100, O. S. 80. 1381

Dispensed by F. T. Bennett and Treat's Drug Store.

FOR A GOOD TIME COME TO THE CONFETTI DANCE AT FORESTERS' HALL SATURDAY NIGHT. ADMISSION $1, EXTRA LADIES 25c. WIGHT'S SIX-PIECE ORCHESTRA. 136r

SEE MOORE'S AD FOR BABY CHICKS. 1361

TRUCK USERS
SEE THE TENTH-YEAR FEDERAL TRUCK PARKED ON BROADWAY. FOR DEMONSTRATION CALL GEO. BAILLIE, BELL PHONE 5004-14. 138h

TRY THE SALEM NEWS.

TODAY'S WANTS

TOO LATE TO CLASSIFY.

FOR SALE—Bicycle in very good condition. Inquire 371 West Main street. 1381

FOR SALE—One 1918 Ford touring car also one 1917 Ford touring car, both in fine condition. Inquire 22 Penn St., or Bell phone 177. 1381

WANTED—Room and board; unfurnished room preferred. Inquire Bell phone 214. 1381

FOR SALE—Hardy mums in white, red, yellow, pink, columbine, canterbery bells, delphenium, white iceland poppies. Brown's Greenhouse, Bell 841. 1381

FOR SALE—Buick touring car made into truck. Very good delivery wagon. No use for it. Call W. W. Luce, O. S. phone 449-5 rings. 1381

FOR SALE—One Overland five-passenger touring car, four cylinder; A 1 condition; overhauled and repainted; at a bargain. Salem Storage Battery Co. 1381

TOLAY'S WANTS

TOO LATE TO CLASSIFY

FOR SALE—At 29 Ohio avenue, one low cut oak bedstead, springs and mattress. Will sell for $5 if sold in a short time. 1381

NOTICE TRUCK USERS—See the tenth year Federal truck parked on Broadway. For demonstration call George Bailley, Bell phone 5004-14. The Youngstown Carriage Co., Youngstown, O., distributors. 1381

FOR SALE—New household furniture consisting of American walnut bedroom suite, diningroom and livingroom furniture and other pieces. Call 231 Lincoln avenue. 1381

FOR SALE—When you are through with your housecleaning call Salem Waste Paper Co. for magazines, papers, and all other waste material including second-hand clothing and shoes. Bell phone 495-J, or O. S. 229. 92tf

WANTED—Middle aged woman for housekeeper; two in family; no washing or ironing. Good home and good wages to right party. Bell phone 329-W, No. 129 Lincoln avenue. 1371

FOR SALE—Ford touring car in first class condition. For demonstration call after 6 p. m at 22 East Seventh street. 1371

TODAY'S WANTS

TOO LATE TO CLASSIFY

NOTICE—Cement, brick and stone work of all kinds done at fair prices. Joe Joseph, 19 Etna street. 138j

FOR RENT—Office rooms formerly occupied by Attorney R. W. Hammer, situated over the D. E. Mather furniture store. Inquire Bell 275, No. 123 East Sixth street. 1381

MAKE ME AN OFFER—Modern home just refinished inside and out; splendid location; possession given at once. If interested will take you out to look the property over. Address letter U, box 316. 135tf

L. KAPLAN is paying more than anyone else for scrap iron, rags, rubber, books, magazines, newspapers, copper, brass, lead, zinc. Orders receive prompt attention. Call Bell phone 450 or Ohio State 98. No. 15 Jennings avenue. 75 1m

TODAY'S WANTS

TOO LATE TO CLASSIFY

WOMEN'S EXCHANGE—Bakery department will not beopen Wednesday but will have a full line of baked goods on Saturday. Orders taken for wedding cakes, etc. Give us your orders for flowers for funerals. All kinds of designs. Stanley's Floral Shop, Main street. Bell No. 923-J.

ANNOUNCEMENT—We are now prepared to do acetylene and ox welding, cutting and brazing. No job too large or small, by experienced welders, at L. L. Ftoffer's Blacksmith Shop, East Pershing avenue. 116 1m

WANTED—Board and room by a young lady, in private family, or room and breakfast. Address by letter N, box 316, Salem.

WANTED
High-class security salesman for this territory. Drawing account and leads furnished.
Address Letter I, Box 316, Salem

Real Estate Bargains

Seven-room metal roof; new heater; gas; complete bath down stairs; nicel ot with shade, 50x150; north side of Etna St. Price $3650, $500 down and balance $50 per month. Immediate possession.

Fine brick house, close in; all modern; steam heat; corner lot; can be rented at $60 per month. At a bargain.

R. M. Atchison

57½ Main Street. Bell 719

Gifts For Commencement

We invite you to call at our store and look over our line of gifts for this time.

Swan Fountain Pens are the best made. Eversharp Pencils are guaranteed. Beautiful Gift Books. Fine Stationary—all sizes, shapes and colors, Hand Painted Plates, Salts and Peppers, Bon Bon Dishes, Manicure Sets and Military Brushes. We can show a complete line of these goods and all guaranteed.

I. D. & J. H. Campbell

The Rexall Stores

Mill End Paint

Just received a large shipment of Mill End Paint in all colors. A good paint at reasonable prices.

Also a complete line of Stains, Varnishes, Enamels, Brushes. See us for your paint wants.

THE REXALL STORES

Floding's Drug Store
Main St. and Lundy St.

J. H. Lease Drug Co.
Main St. and Lincoln Ave.

WE DELIVER, ANYTIME, ANYPLACE

SHIPPING BOARD DOES BIG WORK

AMERICAN PORTS NOW CONNECTED WITH MOST OF THE GOOD MARKETS OF THE WORLD.

IT ESTABLISHES MANY LINES

The Operations Are Carried Out Through Private Concerns—New Agreement for a Managing Agency Has Been Adopted.

Washington.—May first the shipping board fleet consisted of 1,680 vessels, of which 1,032 vessels were steel cargo steamers. In addition, there were building or under contract 403 steamers.

The board has established 131 regular shipping lines connecting American ports with practically all the primary and many of the secondary markets of the world. These routes employ 515 steamers of practically 4,000,000 tons, or about half the fleet, the other half being in full cargo tramping and miscellaneous services. Among the latter the government now has its own coasting fleets on the China coast maintaining feeder and distributive services, basing on Shanghai and Hongkong. It has a regular line of refrigerator steamers running between Argentine and Europe carrying the frozen beef produced by American packing houses at Montevideo and Buenos Aires. It has a regular line between Manila and Europe carrying the hemp of our Philippine possessions to the markets of the world.

It has its own direct sailings between the Orient and Europe intended primarily for the benefit of the American merchants out in the Orient so that they will not be dependent upon the foreign flag steamers handled in the interest of their competitors. It has its own line between Europe on the one hand and Cuba, Mexico and the West Indies, including the Virgin Island possessions, and it has established a "round the world" service, starting on the Pacific coast via the Orient, Singapore, India, Suez canal, Mediterranean, thence home via the Atlantic coast. Last, but by no means least, it has finally made a reality of a fast American flag passenger service between the United States and the east coast of South America.

Carried Out by Private Firms

All of these operations were carried out through private American shipping concerns acting as agents for the board. There are about 160 such agents, and while many of the organizations are necessarily young they have shown themselves to be efficient and adaptable, with a quick and firm grasp of the problems connected with world-wide trading.

The board, recognizing and concurring in the almost unanimous sentiment of the country in favor of ultimate private ownership and operation, this being also reflected by the trend of pending legislation, recently adopted a fundamental change in its relation with the shipping concerns acting as agents or operators of shipping board steamers. This was done by means of a new managing agency agreement, whereby the shipping concern acting as managing agent undertakes to operate the vessel to all intents and purposes as owner, receiving as compensation a portion of the net earnings obtained. This is expected not only to prove an added incentive for efficient operation, but even more important, it duplicates as nearly as possible the condition of private ownership and operation, increasing the agent's initiative, resourcefulness and confidence in meeting the situations which would confront him as an owner.

Rates Fixed in Conference.

While this plan affords a flexible and commercial service for the benefit of exporters using shipping board steamers, it is obviously necessary to prevent destructive competition between the government-owned vessels through their several managing agents. This is accomplished and the stability of rates required in the best interests of the shippers is maintained by means of conferences between our agents in each of the various trades operating out of the North Atlantic, South Atlantic, Gulf and Pacific districts. These conferences discuss rates and trade conditions and establish according to their unanimous judgment the rate changes necessary.

The shipping board, as well as the private concerns that have invested in merchant marine lines, is handicapped, so it says, by the failure of the United States to dispose of the treaties of peace with Germany and Austria. The board, for instance, through W. F. Taylor, its assistant director of operation, told the United States chamber of commerce at its annual meeting at Atlantic City the other day that "regardless of one's personal sentiments toward the League of Nations, foreign commerce is a two-party transaction involving in every case some other nation than our own, and it cannot possibly exist behind a wall of 'splendid isolation.'"

"The legislation which seems to the shipping board more important than any other and in fact is prerequisite if we are to expect any real accomplishment in foreign commerce is the ratification of the treaty of peace," said the assistant director of operation.

Persons who want anything know that The News is the Want Medium in this territory. So read it.

"STRANGER, WELCOME!"

By WALTER J. DELANEY

(Copyright, 1920, Western Newspaper Union)

At the end of a ten miles hike Pearce Dwinell expressed a sign of ardent relief as lining a park-like estate, he read the words in bold letters, "Stranger—Welcome."

He had left his law office in the city planning to become a knight of the road for seven days. He had traversed a fair country, meeting with more variety than adventure.

Now Pearce Dwinell had no means of knowing that Fairview was contiguous to the little town of Afton, where a farmer's institute had been held. To advertise the same and extend a genial invitation to the visiting public, the "Stranger, welcome," posters has been posted promiscuously. Dwinell, misunderstanding, passed beyond the gates and came to an ornamental iron bench.

"Ah! my find back in the road," he observed after a moment's rest.

He drew from his pocket a folded sheet, blown across his path on the highway. A cursory glance showed it to be an official legal document. He was examining it professionally when a shadow crossed the page. Turning quickly he found himself face to face with the most beautiful young lady he had ever met. Her eyes were fixed on the sheet as if devouring its contents. She uttered a quick gasp, then she turned and sped from the spot with the grace and swiftness of a startled fawn.

Dwinell was startled; bewildered. He watched the little figure until it disappeared. He was filled with a sense of mystery. He was about starting out to explore the strange fairy land, when from a clump of bushes there appeared two men suggesting conventional care keepers. They looked grim and acted with force. His arms were pinioned, he was forced forward and to his expostulations and struggles his captors paid not the least heed.

Nearing the house the two men paused. The girl was in sight at a distance. She waved a hand. The men started up again, entered the structure at a rear door, forced their prisoner up a dark stairway and released him within an old lumber room with strongly barred windows.

"Well!" breathed Dwinell in a tremendous aspiration of wonder and indignation.

In about half an hour the door was cautiously opened. A server holding a smoking meal was slid across the threshold. Dwinell was hungry and could not resist the tempting collation spread before him. A dainty cook must have prepared it for all was perfect and exquisite.

Once more the door opened and there appeared a stern, but handsome faced young man, evidently the brother of the airy sprite of the garden and that sparkling young creature herself. The former, was grim in manner, fairly menacing.

"If you please," spoke Dwinell courteously, "Why am I detained?"

"Be thankful you were not seen first by some of the hands on the grounds, who are instructed to shoot all trespassers," said the young man severely. "Especially intruders bent on your underhanded mission."

"Will you explain what that means," demanded Dwinell with dignity. "Oh, that, you mean" as the young man flaunted the document that seemed bobbing up everywhere. "I found that in the road."

"Hector," here whispered the girl, "can there be a mistake."

"Hush, Marion." Then to Dwinell: "You mean to say you did not sneak in here to serve this paper on my invalid father.

"I surely did not," replied Dwinell, "I am a lawyer—my name is Pearce Dwinell, and here are my credentials."

Brother and sister glanced over the papers. The former began to look discomposed, the young lady seemed convinced. She directed an apologetic glance at Dwinell.

"Tell him—Oh! I am sure he can be trusted," she murmured.

"I believe your representation," said Hector Rhodes. "Unfortunately we have treated you as an enemy, where you would probably prove a friend. My aged father is being persecuted by a blackmailing litigant who hopes we would pay him a large sum rather than have him dragged into court at the risk of his health. Our enemy has vainly endeavored to serve papers on him. We have him in close hiding. Will you see if you can advise some way of baffling one's persistent foe?"

Dwinell assented, and soon learned the details of the case. He left Fairview bent upon the mission of preventing further annoyance of the family, returning the next morning.

"Your father will be persecuted no further," confidently announced Dwinell. "I have entered appearance for him under bond, but I am satisfied that your enemy will never dare to come into court."

"How shall we ever thank you enough," spoke Hector Rhodes.

"And will you ever forgive me for shutting you up like a common felon?" fluttered Marion.

"Oh, that," smiled the young lawyer, "I would gladly consent to continue the imprisonment, dainty cook, fair gaoler," and her eyes drooped and the color came to her face, for in those ardent words Marion read the assurance that Pearce Dwinell was now a captive of love.

Figures compiled in England show that the world's consumption of tea is steadily increasing.

STATE ROAD WEST OF COUNTY SEAT TAPS RICH REGION

(By Staff Correspondent.)

On the state road, west of Lisbon, to the Stark county line, and traveling through Centre, Hanover and West townships to the west, thence north into Knox and then east through Knox and Butler townships, one of the richest agricultural districts of Columbiana county is tapped. Growers of cereals and fruit declare that although farm help is scarce this year, more acreage has been put in cereals than last year, and that the prospects for an abundant fruit crop were never brighter.

The state road, however, it is claimed by many, is the route that should have been designated as the Lincoln highway. The grades on this road are not as many as on the present Lincoln highway route, but now that the Lincoln highway has been established, there is good reason for believing that the state road will sooner or later be improved west from Lisbon to Moultrie. However, this subject is for later consideration.

Guilford, one of the first of the small towns on this state road, as far back as 1825, had visions of being a city of not less than 50,000. It never reached the 500 mark. The "big town" thought was conceived when the construction of the Sandy and Beaver canal commenced. This canal extended from the Ohio river through Columbiana county to the Stark county line, then on through Stark and into Tuscarawas county. It was begun in 1835 and it was navigable to some extent until 1850, when it was abandoned. The aggregate loss to the stockholders was nearly $2,000,000. Its principal use was as a feeder for grist mills. It is recorded that only one boat ever made the entire passage through it. This was by the contractors who built it, and it was because it was conditional upon their payment for its completion.

The large dam at Guilford, built as a part of the construction of the canal, still stands, and is always a source of interest to tourists who travel this highway.

Beyond Guilford is a rather attractive piece of farm property, which during the Civil war days was owned by two brothers. A difference of opinion arose between the owners of this land, and one of the men sold his half of the farm for a turkey cock and a riding saddle. The story of the sale of this farm is still related by the older residents in that section of Hanover township.

It is a wonderful dairy country along the old state road. Dairy milk and cream is gathered and shipped by track to Minerva where it is sold to a condensing plant—one of the largest of its kind in Ohio. The cans of rich milk and cream are placed on a small platform along the side of the road, and when the truck arrives along, the stock is quickly loaded and the journey continued to the next farm.

In West township is found one of the best "kept-up" cemeteries in all Columbiana, this from a rural standpoint. There is a pretty brick chapel standing on the plot, but it is not used for other than burial services. This burial ground and chapel is kept up by the township, and is the only one of its character in Columbiana county.

Between Adair, New Alexander and Chambersburg a host of quail are to be found. Unmolested, they flit hither and thither.

Although a dirt highway, this road is one of the most heavily traveled of any highway in the county. Between the combined efforts of the county and township authorities, it is passable at all seasons of the year.

For scenic beauty and from a historical standpoint, there is probably no other highway within the county which has such possibilities.

FILES FOR ANOTHER TERM

East Liverpool, June 11—Dr. J. M. Van Fossen, of East Palestine, Thursday evening filed his petition with the election board here for the Republican renomination for county coroner. Van Fossen is the first man to qualify for entry into the coronership race.

Officials of the Knox township school board Thursday night filed a petition seeking to submit to township electors the proposition of levying a three-mill tax for school purposes.

Horticultural scientists have succeeded in breeding a species of lemon as large as a grapefruit.

RACES

Canton, Ohio

CPRING MEETING, JUNE 14, 15, 16, 17 18 AND 19 1920

MONDAY, JUNE 14

PURSES $16,500 PURSES $16,500

2:23 Trot	Purse $ 700
2:18 Trot (Closed) McKinley Hotel Cup	Purse $1000
2:11 Pace	Purse $ 700
2:15 Trot	Purse $ 700
TUESDAY, JUNE 15	
2:17 Pace (Closed) Dueber-Hampden Watch Co. Cup	Purse $1000
2:19 Pace	Purse $ 700
2:10 Trot Chas. C. Upham Cup	Purse $1000
WEDNESDAY, JUNE 16	
2:19 Trot	Purse $ 700
2:09 Pace (Closed) The Courtland Hotel Cup	Purse $1000
2:24 Trot 3-year (Closed) J. C. Welty Cup	Purse $1000
2:15 Pace	Purse $ 700
THURSDAY, JUNE 17	
2:14 Trot (Closed) The Gilliam Mfg. Co. Cup	Purse $1000
2:13 Pace (Closed) Arthur Leather Shop Cup	Purse $1000
2:00 Pace (Closed) Kenny Bros. Cups	Purse $2500
2:23 Pace	Purse $ 700
FRIDAY, JUNE 18	
2:13 Trot	Purse $ 700
2:08 Pace	Purse $ 700
2:17 Trot	Purse $ 700

SATURDAY, JUNE 19—RESERVED

Many of the fastest race horses in the United States will be seen at this meeting, representing almost every state in the Union.

The great TWO-MINUTE PACE has eight of the fastest horses entered that ever started on a half-mile track.

Music every day. Thayer's Military Band, Grand Army Band.

THE CANTON DRIVING PARK COMPANY

SHIRTS

We have just received a complete line of percale, cheviot and madras shirts.

And They Are Shirts!

Why? Because they are

Arrow Brand Shirts

Made by Cluett, Peabody & Co.

Nuf Sed

NOTICE

With the above shipment we received the Gordon Shirt. The shirt with the button-down attached collar, double cuffs and one pocket. Made of pure white basket weave shirting.

ECKSTEIN

COMPANY

EVANS

Motorized Circus

Big season success, an attraction of merit—65 people, 40 animals, horse, dogs, ponies and monkeys. Will show on the Metzger lot under canvas

Saturday, June 12th

Two complete performances, one at 2:30 and one at 8 p. m. Do not forget the date and miss the circus.

High School AUDITORIUM

WEDNESDAY and THURSDAY June 16 and 17

Samuel Goldwyn & Rex Beach present

REX BEACH'S famous story

The SILVER HORDE

Directed by Frank Lloyd

A big story of virile men, containing Beach's fascinating character

CHERRY MALOTTE

A wonderful atmosphere of bigness, of red blooded men and attractive women.

A picture that will appeal to every lover of fair play, of beautiful scenery, of thrilling action, fights and victories.

Added Attraction

A SMILING BILL PARSON'S COMEDY

First Show 7 O'Clock, Second 9 O'Clock.

ADMISSION

25c for Adults, 15c for Children

GRAND -:- TONIGHT

Clara Kimball Young in

Eyes of Youth

First 7 p. m. Price 17 and 28c

Tomorrow, Matinee and Night, Cecil B. DeMille's

Till I Come Back to You

Featuring Bryant Washburn

Also a Comedy, Entitled, "Dances Dantists"

Matinee 2:30 p. m. Price 11c to all

Night First 7 p. m. Price 11 and 17c

Base - Ball

Saturday, June 12th

Mullins Semi-Pros

—VS—

P. J. Sullivan Club

Of Pittsburg

REILLEY FIELD 3:30 P. M.

ADMISSION 50c GRAND STAND 25c

Rugs and Carpet Cleaning

AT REASONABLE PRICES

Satisfaction Guaranteed. We Call for and Deliver

Both Phones 456

The Salem Dry Cleaners and Dyers Company

Opposite City Market

Pineapples - Berries

CANTALOUPES

Green Beans, Wax Beans, Spinach

WHITE WAX ONIONS 3 POUNDS 25c

Cucumbers, Radishes, Green Onions, Fancy Bananas, Grape Fruit, Oranges.

Home Boiled Ham Home Smoked Ham

Poultry, Lamb, Beef, Pork and Veal

FANCY CHEESE

Swiss, Cream, Wisconsin Brick

Pure Jelly Preserves and Jams

Free Delivery

Bell 248-249 I. B. TAYLOR O. S. 248

Wick & E.E. Bowser Concrete Construction Co

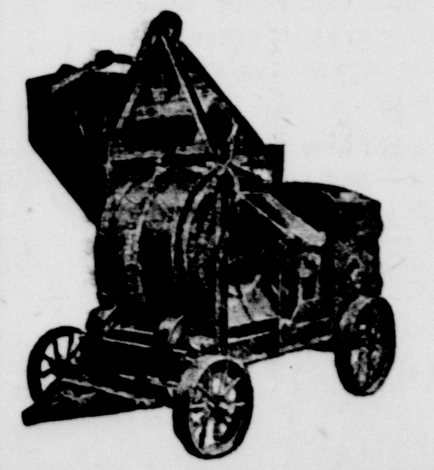

We Do Waterproofing

Cellars and Cisterns

Also

Concrete Garages

Leetonia, Ohio

O. S. 121-31

28 Depot St., Salem, O.

P. O. Box 14

CAMPAIGN FOR BETTER ROADS

IMPORTANCE OF BUILDING GOOD HIGHWAYS IS BEING IMPRESSED ON PUBLIC.

TOURS AND ESSAY CONTEST

What the Army Officers Learned In Their Truck Trips From Washington to the Pacific Coast Last Autumn.

Washington.—Various government activities are now engaged in an effort to stimulate public interest in the making of good roads. From May 17 to May 22 four-minute speakers will tour this country in the interest of the movement. Arrangements have also been completed for conducting 60 automobile tours radiating from as many cities into the rural districts contiguous to these centers and an essay contest on the subject "ship-by-truck and good roads," in which a four-years' university scholarship has been offered for the best essay written by a high school pupil, has been arranged for.

The war department which has had a great deal of experience with roads in every section of the country since April, 1917, is the chief promoter of the campaign that is getting under way. Last fall the department sent 83 army trucks from this city to the Pacific coast. The officers in charge of that overland tour have recently summed up their observations for the benefit of the organizations that are trying to increase the interest in good roads.

Results of Army Truck Trips.

The following are their recommendations:

"First.—That the necessity for a comprehensive system of national highways, including transcontinental or through routes east and west, and north and south, is real and urgent, as a commercial asset to further colonize and develop the sparsely settled sections of the country, and, finally as a defensive military necessity.

"Second.—That the existing roads and bridges, especially in the sparsely settled sections of the middle and far western states, are absolutely incapable of meeting the present day traffic requirements, and until modern types of roads and bridges are constructed which will permit the rapid movement of heavy motor cargo vehicles during any season of the year and in all conditions of weather, economical transcontinental highway traffic will continue to be but a vain hope.

"Third.—That the road problems of the middle and far western states are national rather than local problems, as these states, while possessing vast area and tremendous mileage of highways, have only a sparse population which cannot possibly undertake the needed highway improvement work, which moreover, is usually of greater importance to the country as a whole than to the individual states.

"Fourth.—That the radius of action and resulting utility value of the motor vehicle is limited only by the condition of the roads, and that the provision of adequate roads will have a far reaching effect on the economic development of the country at large.

"Fifth.—That the types of motor vehicles, especially those used by the army, should be co-ordinated with the road conditions. In other words, until such time as all sections of the country are connected by improved highways that are passable to heavy motor vehicle traffic at all seasons of the year, the size and weight of vehicles should be limited to types of light and medium capacities."

Good Roads and Right Living.

What is called a "national ship-by-truck" organizaton has been formed and is doing its share of work in the effort to get better roads built. It was this organization that conceived the thought of having good roads sermons preached in as many churches as possible during the present month. It asserts that it has discovered there is "a direct relationship between good roads and right living and good roads and Christian progress." Stressing the point that the early construction of better highways will prove one of the quickest means of facilitating production the "national ship-by-truck" organization says: "The purpose is to fix in the heart of citizens the conviction that the next step to be taken for the welfare of the community, the nation and the world is immediately to improve the highways and to inaugurate measures whereby every mile of road bed in the United States may be hard surfaced as soon as the combined forces of counties, states and the federal government can secure this result."

The urgent need of increased transportation facilities is thus emphasized:

"The waterways and railroads no longer can handle the volume of traffic that must be moved. Daily six carloads of freight are offered for shipment in five cars that are available for this purpose. City dwellers cannot continue to pay the present prices of foodstuffs. A national factor in these excessive costs is the haul from the farm to the town over primitive roads. The human family cannot live on the present annual supply. If production is to be increased, the farmer's life must be made attractive. Nothing else will produce this result as surely as modern highways."

WANTED AT ONCE — CLEAN COTTON RAGS AT NEWS OFFICE.

Over-Night News

New York—Unfilled orders of the United States Steel corporation for the month ending May 31 were 10,947,466 tons it was announced today, this being an increase of 587,719 tons from the previous month when the figures were 10,359,747.

New York—As a result of criticism against the accuracy of the federal census of New York city a special committee named by Mayor Hylan today began to check up the government figures announced last week.

New York—Fritz Kreisler, noted violinist, sailed today for Vienna with more than $20,000 of "food draft" orders on the Hoover food relief warehouses in Vienna.

Montreal—The A. F. of L. in annual convention rejected a proposal to create a permanent educational department to distribute propaganda urging support of the federation's policy of non-partisanship in politics.

Washington—An embargo on the supply of cars for movement of bituminous coal in carload lots to any Lake Erie ports for trans-shipments by water except on a permit was ordered today by the interstate commerce commission effective June 12.

Indianapolis—Appropriation of $46,000,000 for hospitalization of disabled discharged former service men and $120,000,000 for vocational training for maimed veterans of the recent war has been obtained from congress.

City Markets

(Furnished by Oriental Co.)

Apples, fancy—Lb., 15c.
Bananas—Doz., 40, 50 and 75c.
Beans, Lima—2 lbs. 25c.
Beans, navy—Lb., 12c.
Cabbage—Lb., 10c.
Honey—Comb, 45c.
Lemons—Doz., 35c.
Grape Fruit—Each, 15c.
Peanuts, fresh roasted—Lb., 25c.
Onions—3 lbs. 25c.
Oranges—Doz., 75c.
New Potatoes—2 lbs. 25c.
Peanut Butter—Lb., 30c.
Pineapples—Dozen, $2.50.
Walnuts—Lb., 48c.

BUTTER AND EGGS

Butter, Andalusia Creamery—Lb., 66c.
Butter, separator—Lb., 62c.
Butter, country—Lb., 56c.
Eggs, fresh—Doz., 47c.

OLEOMARGARINE

Mistletoe—Lb., 47c.
Good Luck—Lb., 45c.
Nucoa Nut—Lb., 36c.

CHEESE

Cream—Lb., 42c.
Limburger—Lb., 48c.
Wheel Swiss—Lb., 50c.

MEATS

(Furnished by A. H. Fults)

Bacon—Lb., 48-58c.
Boiled Ham—Lb., 75c.
Bologna—Lb., 20c.
Chuck Roast—Lb., 32c.
Dried Beef—Lb., 70c.
Hams, whole—Lb., 48c.
Hamburg Steak—Lb., 32c.
Lard—Lb., 32c.
Pork Steak—Lb., 50c.
Porterhouse Steak—Lb., 45c.
Pork Chops—Lb., 40@44c.
Pork Roast—Lb., 38c.
Pork Shoulder—Lb., 32c.
Rib Roast—Lb., 35c.
Round Steak—Lb., 42c.
Sirloin Steak—Lb., 45c.
Sausage, all pork—Lb., 32c.
Sausage, smoked—Lb., 35c.
Tenderloin Steak—Lb., 50c.
Tenderloin Short—Lb., 55c.
Veal Roast—Lb., 38c.
Veal Steak—Lb., 58c.
Veal Chops—Lb., 42c.

FISH

Halibut Steak—Lb., 45c.
Herring, boned—Lb., 35c.
Spiced Herring—Each, 10c.
Dried Boneless Herring—Lb., 40c.
Bloaters—Each, 5c, 2 for 15c.
Smoked Herring—Lb., 30c.
White Fish, cleaned—Lb., 35c.
Pickerel, Yellow—Lb., 45c.
Perch—Lb., 40c.
Cod Fish—Lb., 35c.
Lobster—Lb., 75c.

GRAIN, FLOUR AND FEED

(Furnished by Purity Milling Co.)

(Paying)

Corn, ear—Bu., $1.75.
Oats—Bu., $1.25.
Hay—Ton, $34.
Straw—Ton, $12.00.

Selling

Corn, shelled—Bu., $2.00.
Pride of Salem Flour—25-lb. sack $2.00, 49-lb. sack $3.90.
Graham Flour—Lb., 7½c.
Blue Ribbon Flour—$2.20 and $4.20.
Middlings—Cwt., $3.60.
Cracked Corn—Cwt., $4.
Bran—Cwt., $3.20.
Chop—Cwt., $4.25.
Energy Horse Feed—Cwt., $4.75.
Oyster Shells—Cwt., $1.20.
Pig Chow—Cwt., $3.50.
Meat Scrap—Lb., 7c.
Scratch Feed—$4.80@$5.00.
Calf Chow—50 lbs. $2.65.
Straw, baled—Cwt., 90c.
Corn Meal—Lb., 7c.
Oats—Bu., $1.50.
Cottonseed Meal—Cwt., $4.75.
Purina Chicken Chowder—Cwt., $5.00.
Purina Cow Crow—Cwt., $4.25.

NOTICE OF APPOINTMENT

State of Ohio, Columbiana County, ss.
Lisbon, Ohio, May 25, 1920.

Notice is hereby given that Estelle Cyrus has been appointed administratrix of the estate of Sadie Green, deceased.

F. W. CRAWFORD,
Probate Judge.

Metzger & Smith, attorneys.
Published in Salem News May 28, June 4 and 11, 1920.

NOTICE OF APPOINTMENT

State of Ohio, Columbiana County, ss.
Lisbon, Ohio, May 25, 1920.

Notice is hereby given that Jennie Ramsey has been appointed administratrix of the estate of Seward W. Ramsey, deceased.

S. W. CRAWFORD,
Probate Judge.

John E. Scott, attorney.
Published in Salem News May 28, June 4 and 11, 1920.

Introducing La Meritol PERLE-KISS

A Perfume as Delightfully Enchanting as the Sun-Kissed Rosebuds of Early June.

A Perfume Noted for Its Remarkable Odor

A breath from an Old-fashioned Garden. It is an Odor chosen by the most discriminating ladies of the land by reason of its pleasing, lasting fragrance—bringing a touch of refinement they like. Perle Kiss may be had in Extract, Toilet Water, Face Powder, Talcum, Creams, Soap, Shampoo and Lotions. Extract, $2.00 per ounce. Toilet Water, 75c and $1.25 bottles.

Perle Kiss Liquid Shampoo

A scientific preparation that cleanses quickly, lathers freely, washes out readily; leaving the hair soft, silky and fragrant. Preserves the hair. Its use is more convenient and requires less time to properly cleanse than with the most expensive soap.

Price 35c a Bottle

Perle Kiss Rose Cream

A delightful creamy lotion that softens and protects the skin from the inclemency of all kinds of weather. Its application after motoring, bathing, or other outdoor pleasures will keep the skin white and soft. Contains enough antiseptic properties to heal chaps, sunburns and blemishes, leaving the skin daintily perfumed with Perle Kiss.

Price 35c a Bottle

J. H. Lease Drug Co.
SALEM, OHIO

REAL ESTATE AND INSURANCE

New five-room bungalow; oak floors; cemented basement; complete bath; furnace; gas; electricity; lot 50x200; assessments paid. Price $4500; one-half cash.

Insure and be Sure

Have you increased your insurance in proportion to the increase in values? If not see

H. N. LOOP

64 Main Street Both Phones

JUST LISTED

Five rooms; slate roof; gas; large lot; garage and fruit; a good location. Price $3500.

A JENNINGS AVENUE HOME

Six rooms; bath; gas; furnace; cemented cellar; separate large lot; good barn; slate roof. Price $6000.

M. E. LEWIS

REAL ESTATE Over the Western Union INSURANCE

Some Substantial Homes For Sale

Five-room house with pantry; inside toilet; gas; city water also cistern water; good cellar under whole house; lot 50x185; choice fruit; good brick garage 12x15; all buildings under slate roof; house newly painted. Price $3000.

Seven-room house; complete bath; gas, city water; electric lights; new Estate heater; lot 60x150 with good barn. Priced right.

Five-room house; complete bath; gas and city water; electric lights; new hot air heater; good dry cellar divided in three compartments; lot 60x200. This property is only a short distance from the center of town and only $4000.

Four-room house; electric lights; gas; well of good water at the door; good dry cellar under whole house; almost new hot air heater; lot 40x150; good garage; choice fruit. Price $2260.

House and store room; store room 28x50; six-room house; complete bath; gas; electric lights and city water; good barn; well located and a reasonable price if sold soon.

KAMINSKY & COPE

Bell Phone 607-M. 6½ Broadway, City. O. S. Phones 450

FOR SALE

Good seven-room house; reception hall; bath room complete; slate roof; cellar under whole house, in three divisions; heater; house partly finished in oak; two fire places; large attic; three porches; lot 165x155, with plenty of fruit.

Eight-room house, five rooms downstairs and three upstairs; cellar under whole house; gas and city water; fruit; lot 50x150. Price $3000.

Six-room house one-fourth mile from Salem on the Stark Electric; slate roof; bath and heater; one acre of land; some fruit. Price $5200.

Also other city properties and farms of all sizes.

CALL AT

W. W. SCATTERGOOD and A. T. DENNIS

106 East High Street, Salem, Ohio

For Your Approval

ESeven-room brick house on West Main street, close in. Inside toilet, gas, city water and sewer; floored attic; good garden spot; lot 28x150; coal house on rear of lot; new asphalt shingle roof; newly painted and papered inside; grained woodwork; street paved and all assessments paid. Owner leaving city. A good buy as a home or investment at $3300.

Four-room frame house in Hillsdale addition; slate roof; wired for electricity; cellar under whole house; three lots; drilled well, fine water ;an abundance of fruit, plums, cherries, peaches, apples and grappes. Owner moving to a farm. Price $2100.

Double house on Washington street, just off of McKinley avenue. Six rooms on one side and seven on other; gas, city water and sewer; slate roof; extra large lot; fair barn. Will show 12% net on price asked.

This property has never been offered for sale before. Eight-room frame slate roof house on Garfield avenue within five minutes' walk of any part of the business section. Four rooms with toilet and lavratory down stairs, four rooms and complete bath up; large basement; hot air heater; gas for cooking and lighting; lot 50x173; variety of fruit; garage 12x16; paved alley on south side of lot. The ground value here is about $3000. Could be converted into a two-apartment at very little expense. This property must be seen to be appreciated. Price $8000.

FARMS

Another one from our list of 150. Eighty acres five miles northwest of Salem, 1¼ miles off of improved road; on milk and mail route; ½ mile to school, 1¼ mile to church; all gently rolling land; cuts three tons of hay to the acre; 45 acres tilled, 35 acres in pasture, watered by never-failing spring fed stream; small but good orchard; two-story seven-room house; basement barn 50x66 with ties for 17 cows; 85-ton silo; windmill. This is one of our best farm buys. Has been in the hands of the present owner for years, and he has accumulated enough to retire on. Price $10,500.

Call or write for our booklet of farm bargains.

Everett & Capel

Bell Phone 321 O. S. Phone 97

CLASSIFIED ADS

HELP WANTED

WANTED—Girl for confectionery work; good wages. Inquire Salem Confectionery. 137f

WANTED—Two good men for unloading coal. Will pay $6 for eight hours or better at McKeefrey Iron Co., Leetonia. Ask for Mr. Albert Smith. 137j

RAILWAY MAIL CLERK examinations, Salem, July 14. Men, women, 18 upward. Entrance salary, $1100. Experience unnecessary. Government clerk examinations July 7. For free particulars write J. Leonard (former Government Examiner) 1845 Equitable Bldg., Washington, D. C. 138a

WANTED—Young ladies to learn local and long distance telephone operating. Good wages; pay while learning. A splendid opportunity to secure permanent position and rapid advancement in pleasant and congenial work. The Ohio State Telephone Co., Exchange Bldg. 131tf

WANTED—A good driver. Apply American Railway Express Co., Broadway. 136a

WANTED—Experienced stenographer. The National Sanitary Company. 132tf

WANTED

SPECIAL NOTICE WANTED TO BUY

Stock of shoes except women's, over 500 pair. Rubber footwear, any amount; leather findings, etc. Address Philip Isenberg, 241 East Federal St., Youngstown, O. 136m

LOST

LOST — Small black traveling bag (plain), lost about 5 o'clock Wednesday evening, near Pennsylvania depot. Reward if returned to Salem Lighting Co. office or 11 East High street. 137f

ROOMS FOR RENT

FURNISHED ROOMS for light housekeeping; no children. No. 32 Pershing avenue. 137f

FOR SALE

FOR SALE—One Kraus cultivator, new shovels; bargain if sold soon; also a few good S. C. W. Leghorn cockerels, Barron strain, 8-10 weeks old. Call O. S. phone 43-L, Damascus. 137a

FOR SALE—One 1919 Bell touring car, run less than 3000 miles; [illegible] cheap if taken quick. Call Winona Auto Co., Winona, O. O. S. phone. 137f

FOR SALE—Fine Jersey cow with first calf; excellent milker; sold cheap if sold at once. Call Bell phone 249-J, or 132 Garfield avenue. 137f

FOR SALE—Oakland Six touring car, A 1 condition; run less than 6500 miles. Call Bell phone 579-R. 137f

PRIVATE SALE—House of seven rooms with bath; nice garden spot; grapes; place for chickens. Also household goods, beds, wardrobe, extension table, antique hall rack and other articles too numerous to mention. Call at 206 South Lundy street. 136a

FOR SALE—One Jersey cow five years old and one Holstein and Guernsey Heifer 14 months old. Apply 47 West Green Street, Salem, Ohio. 136a

FOR SALE—Young Jersey bull 14 months old, price $50. Not registered. F. W. McCleery, Goshen & Tenth. 136a

FOR SALE TO QUICK BUYER a lot on good street; sewer in and paid; lot 50x150 feet. Price $225. Answer by letter E, box 216. 134m

TYPEWRITERS—New Royal, Oliver and Corona machines ready for delivery. Ask for prices. W. H. Matthews, Salem, Ohio. Both phones.

COW FOR SALE—Full blooded Jersey, four years old, fresh three months; also Shetland pony, fine driver and broke to cultivate garden. Inquire Damascus, O. S. phone 52. 135j

FOR SALE—Two cupboard doors 16x40, two cupboard doors 16x22, one zinc back for large kitchen sink, one marble lavatory with good brass spigots, lead pipe and large brackets to support it, one cellar window and frame, one oak top to mantle and plate glass mirror, two green window shades (with rollers) one yard wide, one cellar gas burner with one yard gas pipe, one carpet sweeper, three two-burner oxidized gas chandelier, one mahogany piano in good condition. Inquire 27 East High street. Bell 99, O. S. 411. 133j

FOR SALE—One Saxon Six in good condition. Inquire Castle & Beall's garage, West Pershing avenue. 132tf

CLASSIFIED ADS

FOR SALE

FOR SALE—Five 12-weeks-old Berkshire shoats for sale. State phone 19 North Georgetown. 137f

FOR SALE—Binding twine, one, two and three-row horse cultivators, hand garden plows, binder twine, heavy poultry fence and barbed wire. Inquire D. C. McCalla, 134 Broadway. 137f

FOR SALE—One three-quarter ton White truck, one half-ton Brown truck, one Oldsmobile, one seven-passenger Studebaker, one Buick light six five-passenger. These cars will be sold at bargains. Mullen Motor Sales Co., East Liverpool, Ohio. In rear of Arcade Building, Fifth street. Bell phone 266. 136a

PUBLIC SALE—On account of the death of my wife I will sell at public sale my household furniture too numerous to mention, among which is one Hough & Warner organ, one fine old violin, Stradivarius make, one old fashioned bureau, curley maple. Sale at my residence, Beloit, Ohio, June 14, at 1 o'clock. Homer F. Barber. Thomas Butler, auctioneer. 141j

HAVING SOLD MY FARM I will sell at public auction at my residence second house north of Millville bridge, on Saturday, June 12, at 1 o'clock the following articles: One pony good for riding or driving; one extra good grade Guernsey cow; Rhode Island Red and White Wyandotte hens from record pens at Starr's, one White Wyandotte cockerel, full brother of Knight's "College Queen," winning hen at Starr's; Rhode Island Red and White Wyandotte chicks five and seven weeks old; 11 colonies of bees in double-walled hives; empty hives and other bee supplies; one buggy, berry crates and baskets, sprayer, American cream separator, carpets, rugs, some bedding, good goose feather pillows, cast iron range, six lids, warming closet, reservoir and oven thermometer; Cherokee heating stove, three-burner blue flame oil stove, bed room suites, extension table, chairs, pictures, curtains, books, encyclopedias, drafting books and tools, mechanical books, rotary vacuum cleaner, bookcase, sewing machine, dishes and other things too numerous to mention. Lucy B. Alverson. John Fust, auctioneer. 133m

REAL ESTATE

FARMS from 10 to 160 acres, bought and sold or traded for city property. If you are going to buy or sell a farm it will pay you to see me first. I can save you money. M. T. Hix, 12 Central Office Building, Akron, Ohio. 137r

FOR SALE—The residence of the late A. Pearce, located next to M. E. church in Damascus is offered for sale. Good seven-room house, slate roof; gas throughout; also a miscellaneous lot of farm machinery, steam engine and boiler, line shafting, hangers and pulleys, power and hand drills, power and hand blowers, blacksmith tools, some lumber, small safe, etc. For further particulars inquire of W. B. Pearce, administrator. Phone Ohio State No. 61, Damascus, or on the premises after 5:30 p. m. 135j

MISCELLANEOUS

NOTICE MACCABEES

All Maccabees are requested to meet at the hall Sunday, June 13, at 1:30 p. m., there to hold our annual memorial exercises. Rev. C. L. Smith will make the memorial address, after which all Sir Knights and Ladies will march to Hope cemetery, led by Quaker City band, and there complete the memorial service. J. H. Paulin, commander. 136r

IF YOU ARE SICK and have tried other methods with no benefit try Chiropractic, which often gets results when all other methods fail. Hours 12:30 to 8 p. m. daily except Sunday. Other hours by appointment. Leroy Hartsough, O. S. phone 469-K. No. 28 Garfield avenue, Salem, Ohio. 127 1m thur-fri-wed

VIAVI — The wonderful non-surgical treatment. For particulars see or address Mrs. T. C. Virden, 77 Second St., Warren, O. 24tf thur-fri

MR. BICYCLE RIDER—Our bicycle shop is as near to you as your O. S. phone. Just call 441 when in trouble. W. H. Knisley & Son, Arch street. 36 1m wed-fri

SALEM BUSINESS COLLEGE—27th year will begin September 1, 1920. Advance enrollment will insure admission for new fall classes. Ask for information. W. H. Matthews, Principal. tf

UMBRELLAS recovered and repaired. Leave them at the Eckstein Co. or 169 Jennings avenue. Work done promptly. 119 1m

CONTRACT WORK ON FORD CARS AND TRUCKS—When your Ford troubles you it can't trouble us because we will soon make it run like new. It will pay you to let us overhaul your car. No job too small or too large. Salem's Complete Repair Shop, W. H. Knisley & Son, Arch street. O. S. phone 441. 53n wed-fri

Read the classified ads tonight

A New List

Fine modern home of six rooms and reception hall with open stairway; house finished throughout in natural wood; unusually nice kitchen; grate and mantle in livingroom; good attic; slate roof; stone foundation; concrete driveway; beautiful large lot; fruit; stone steps; flagstone walks. A real home on a good street. Only $5500.

Good house of six rooms; fine new bath; electric lights; every room in the house just been papered; floors finished for rugs; newly painted on the outside; slate roof. This property is located on Broadway near the Buckeye office; possession given at once. Price only $3600.

One of the finest cottages in the city; seven rooms and bath; fine grate and mantle in livingroom; electric lights; soft water system in bath and laundry; hot water system of heat; beautiful plate glass windows; large veranda; slate roof; unusually nice cellar; beautiful shade; flagstone walks; corner lot. This property is located on one of Salem's best streets and a home to be proud of. Reduced to $7000.

Splendid house of five rooms and complete bath; excellent cellar; slate roof; unusually nice lot; shade trees second to none. This property is nicely located and within the noon hour of the shops. Price $3600.

No. 34 East Main St. **R. C. Kridler** Both Phones 116

BRINGING UP FATHER

—By George McManus

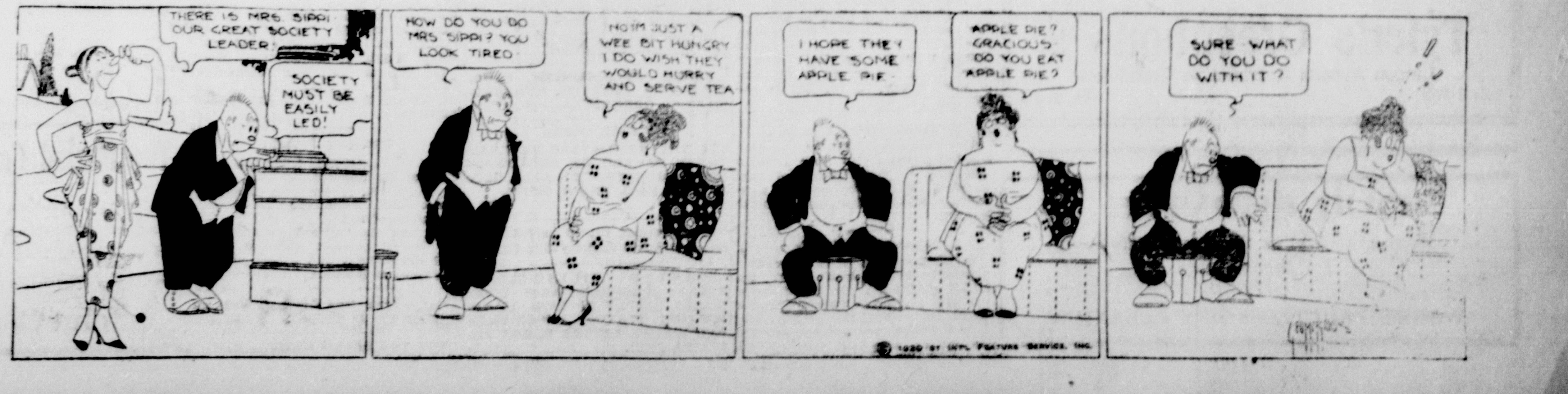
THERE IS MRS. SIPPI OUR GREAT SOCIETY LEADER!
SOCIETY MUST BE EASILY LED!
HOW DO YOU DO MRS. SIPPI? YOU LOOK TIRED.
NO-I'M JUST A WEE BIT HUNGRY I DO WISH THEY WOULD HURRY AND SERVE TEA
I HOPE THEY HAVE SOME APPLE PIE.
APPLE PIE? GRACIOUS DO YOU EAT APPLE PIE?
SURE WHAT DO YOU DO WITH IT?
© 1920 BY INT'L FEATURE SERVICE, INC.

McCULLOCH'S

An Important Pre-Inventory Sale of

SILK UNDERWEAR

TOMORROW

WE ARE GETTING READY FOR OUR SEMI-ANNUAL INVENTORY AND TO REDUCE OUR STOCK OF WOMEN'S SILK UNDERWEAR, WHICH WE ARE FRANK TO SAY IS TOO HEAVY, WE OFFER THE ENTIRE STOCK AT REDUCED PRICES AS FOLLOWS:

Camisoles

Fifty Different Styles to Choose From

A fine selection of fancy lace and ribbon trimmed Camisoles, both pink and white, were $1.50, sale price......	$1.19
Twelve different styles Camisoles, both flesh and white, regularly $1.89, $2.00, sale price	$1.69
Ten beautiful styles Camisoles that sell regularly $2.25, $2.50, sale price each.........................	$1.95
All our fine silk and satin Camisols that were $2.75, $2.89, sale price..	$2.39
All our silk Camisoles that were $3.50 and $3.75, your choice sale price..........................	$2.95
Our finer silk and satin Camisoles that were $4.39, sale price........	$3.69

Silk Chemise

What is nicer and more appealing to the average woman than a chemise made of either wash satin or crepe de chine. We offer in this great sale beautiful crepe de chine Chemise that sell regularly at $8.75, $8.50, and $7.75, your choice for..	$6.95
All our fine Chemise made of crepe de chine and satin in flesh color, some plain tailored others trimmed with dainty lace and ribbons, that were $6.98, $6.75 and $6.50, choice................	$4.95
Beautiful Envelope Chemise, ten different styles, that were specially priced at $4.99, sale price..............	$3.95

Silk Bloomers

Extra Stock at Reduced Prices

Our reuglar $6.50 Bloomers..........	$5.95
Our regular $5.00 Bloomers..........	$4.69
Our regular $4.50 Bloomers..........	$3.95
Our regular $4.00 Bloomers..........	$3.39

Silk Sweaters

Women's Fibre Silk Sweaters, black and white combination, special	$13.50
Women's Fibre Silk Sweater Coats in plain colors, regular $18.95, for...........................	$14.95
Women's plain color Silk Sweaters, black and navy blue, regularly $22.50, for...........................	$19.75

Handsome Silk Sweater Coats in plain colors and neat combinations, specially priced at $25.00, $27.50 and $37.50.

CHILDREN'S SILK SWEATERS

Silk Sweaters for the little tots in rose and robin's egg blue, 24, 26, 28, they are $6.50 values, sale price.........	$4.98
Misses' Fibre Silk Sweaters in copen, rose, salmon and light blue, each.........................	$8.95

A June Sale of White Goods

WHITE GOODS, 35c and 40c values, at..	29c

A fine assortment of fancy striped and checked white goods, 27 inches wide. A big special at 29c.

$1.00 WHITE SKIRTINGS 69c

Novelty striped white Gaberdine Skirting, 36 inches wide, $1.00 value today, sale price yard 69c.

WHITE VOILE 39c

Pure white French Voile, 40 inches wide, our regular 50c quality.

EXTRA! EXTRA! CARPET SWEEPERS, GOOD $3.00 VALUES	$1.39

Hygeno Carpet Sweepers, a light convenient sweeper of which we have sold over 500 in Salem, while they last tomorrow $1.39.

BROOMS 200 AT..	39c

Tomorrow and while the lot lasts we offer a good Broom at the extremely low price of each 39c.

Silk Gowns

Contrary to common belief Silk Lingerie is not a luxury for as a general rule it does not muss nor require the laundering that cotton does. The only luxury about it is the first cost. Be sure to see these Silk Gowns.

Crepe de Chine Gowns, heavy quality, price..................	$12.95
Crepe de Chine Gowns, all new and fresh, regularly $12.50 and $13.75, sale price	$9.95
Crepe de Chine Gowns, regularly sell for $10, $10.95, sale price....	$8.95
Crepe de Chine Gowns, regularly selling at $9.00, sale price.........	$6.95
Silk Gowns, regularly $5.75 and $6.50, for	$4.95

Pajamas

JUST A FEW OF THEM

Regular $16.50 Silk Pajamas, sale price.....................	$12.95
Regular $9.00 and $10.00 Pajamas, sale price	$7.95
Regular $7.50 and $7.98 Pajamas, sale price	$6.95

Silk Skirts

The materials are mostly wash satin in flesh, pink and white. Some are made in tailored styles, hemstitched and scalloped, others trimmed. Some are made with double panels.

Skirts that were $8.75 and $9.50, sale price	$7.95
Skirts that were $7.50, sale price	$6.75
Skirts that were $5.75, sale price	$4.95
Skirts that were $3.98, sale price	$2.95

Silk Vests

Kayser Silk Top Vests, pink, regularly $2.75, sale price........	$1.95
Italian Silk Vests, regularly $4.75, sale price..................	$3.98
Italian Silk Vests, heavy quality, sell regularly at $5.50, sale price...	$4.75
Ladies' fine white Lisle Vests, beautiful quality, $1.50 value......	$1.00

A Great Pre-Inventory Sale of

SILKS

Begins Saturday

SPORT SILKS REDUCED

Mallinson's Krimsi Kumsa Sport Silks Mallinson's Dew Kist Sport Silks Dupont Satin Baronet $6.98, $7.95 and $8.95 values, now a yard	$4.98
FANCY SILKS PLAIN TAFFETAS GEORGETTE CREPES PRINTED TUSSAHS	$1.39

25 pieces of Silks including fancy plaids and stripes that were $2.00 and $2.25, plain black Taffeta that was $2.00, Georgette Crepe that was $2.50, Printed Tussahs that were $1.69, all go in the Pre-Inventory Sale, your choice yard $1.39.

FANCY SILKS FOULARD SILKS $3.00 and $3.50 values	$1.95

16 pieces fancy Silks, plaids and stripes, and Cheney Printed Foulard Silks, that were $2.50, $3.00 and $3.50. A big variety, your choice at the Pre-Inventory Sale price yard $1.95.

GEORGETTE CREPE 69c

One piece of plain white silk and cotton Georgette Crepe, 36 inches wide, reduced to yard 69c.

GEORGETTE CREPE, Plain and Fancy, Reduced to	$2.00

Beginning tomorrow we offer a table full of Georgette Crepe in plain colors and fancies. All perfect goods and very desirable for waists and dresses. Your choice of the lot, yard $2.00.

PRINTED PONGEE $1.39

Ten pieces of 32-inch Printed Pongee Silks, natural color foulard patterns, all 32 inches wide. A very recent purchase and a big bargain.

FANCY SATINS 59c

Printed Satins for kimonos and linings, 32 inches wide, sale price yard 59c.

CHILDREN'S HATS HALF PRICE

Children's $2.50 Straw Hats now........	$1.25
Children's $3.50 Straw Hats, now........	$1.75
Children's $3.95 Straw Hats now........	$1.98
Children's $5.00 Straw Hats, now........	$2.50
Children's $5.50 Straw Hats, now........	$2.75
Children's $6.50 Straw Hats, now........	$3.25

PICNIC CANES 19c

Leatherette Picnic Canes, while they last, sale price 19c.

Suit Cases and Hand Bags at Special Prices

Geraniums

We have the finest stock in the city to select from.

The price is made low enough to move this stock quickly to make room for our Chrysanthemums.

Tyler's Greenhouses

Lincon Avenue Entrance to Grandview

Bell 169 O. S. 20

OUR SERVICE

Is as up-to-date as the season's styles.

Telephone Today

777

WARK'S FAULTLESS DRY CLEANING

LOCAL NEWS

Dukie Still Languishes

Bob Dukie, who was arrested several days ago when caught bringing two gallons of raisin jack into the city in a suit case from Youngstown, still languishes at the city jail. He was assessed a fine of $200, and so far has been unable to pay it.

Mayor John W. Post stated this morning that he would give him until the first of the week to pay the fine and if it was not forthcoming then he would give him a job at the disposal plant. Service Director Grant Elton has agreed to put him to work Monday if the fine is not paid by that time.

Express Office Closes

The American Railways Express office, Broadway, will close at noon tomorrow, it was announced by Agent L. F. Buehler, and all shipments should be taken care of in the morning.

Flushing Dead Ends

In some sections of the city complaints have been made about the muddy condition of the city water in the past few days. Service Director Grant Elton stated this morning that this condition was created by the flushing of the dead ends of the water lines. The dead ends have not been flushed recently and cleaning them out now causes the water to become roiled and assume an amber appearance for a short time.

New Express Bill Clerk

James Turney, who has been employed as bill clerk at the American Express company at Alliance, has been transferred to the local express office. Mr. Turney and his wife have moved to this city. He has been employed by the express company for the past five years.

Primary S. S. Children

The children of the primary department of fthe Presbyterion church will meet in the parish house Saturday afternoon at 2 o'clock.

DANCE AT COUNTRY CLUB, SATURDAY, JUNE 12. HUNDERTMARCK'S ORCHESTRA. 138i

TRUCK USERS

SEE THE TENTH-YEAR FEDERAL TRUCK PARKED ON BROADWAY. FOR DEMONSTRATION CALL GEO. BAILLIE, BELL PHONE 5004-14. 138h

Fresh cottage cheese mixed with cream at Salem Sanitary Milk Co. 46tf

WANTED — FILING CLERK; STEADY POSITION AND GOOD WAGES. APPLY IN OWN HANDWRITING STATING EXPERIENCE AND WAGES, LETTER R, BOX 316, SALEM, OHIO. 133j

Deaths - Funerals

Mrs. Margaret Smith

Mrs. Margaret Smith, aged 81, died at the home of her daugater, Mrs. Della Eyster, Youngstown, following an attack of heart trouble. She was born in Pennsylvania, but most of her life has been spent in Columbiana until recently when she went to Youngstown to make her home with her daughter. Besides the daughter, Mrs. Eyster, there are two other daughters and three sons, Mrs. R. H. Hammond and Mrs. Charles Spur, of Youngstown, and Homer, Oliver and Harry Smith, of Columbiana. Funeral services were held Thursday afternoon at the residence of her son, Homer Smith, Main street, Columbiana.

Mrs. R. J. Patton

Mrs. W. S. Arbaugh today received word of the death of an aunt, Mrs. R. J. Patton, of Ravenna, Wednesday evening. Death was due to the infirmities of age.

Mr. and Mrs. Arbaugh will attend the funeral services which will be held this evening at 7 o'clock at the late home at Ravenna.

For electric fans Grove & Gabler. Call Bell 100, O. S. 80. 138i

TRY THE SALEM NEWS

SHORTHORN CATTLE SALE

The public sale of the cattle belonging to members of the Columbiana County Shorthorn Breeders' association was held at the county fair grounds Wednesday afternoon and was attended by several hundred people, breeders being present from surrounding counties. Thirty head sold under the hammer, the highest price being received for Liberty Belle and her pair of twin calves, they bringing $690. For one bunch the bidding was spirited up until the $600 mark. Mary May, two years old brought $450 and Roan Mary, the same age, sold for $410. The average for the heifers and young cows was $256 per head. The bull calves did not sell so high. Col. J. J. Yerian and Col. J. H. Sinclair were the auctioneers. Breeders from a distance stated that the animals offered were of an unusually high grade and they predicted that within a few years Columbiana county would become a prominent Shorthorn center, as so many farmers now have the foundation of herds.

The Market House

For Potatoes, Cabbage, Beans, Cukes, Lettuce, Tomatoes, Onions, Carrots, Peppers, Nuts, Tropical Fruits and Strawberries.

John Cole

Late Hatches

Do not be discouraged if you have failed to get as many early chicks as you wanted.

Late chicks may be raised a great deal cheaper than early ones, due to favorable weather conditions.

Commercial poultry men habitually take off late hatches. One of the most prominent eastern breeders states that he runs his incubators continuously until the last of 8th mo. (August) and that he finds that 7th mo. (July) hatched pullets make winter layers.

Our chicks will please you; good laying strain. Order in advance.

Moore's Poultry & Produce Farm

O. S. Phone 102-41.

Benton Road SALEM, O.

NO SUMMER HOME FOR PRESIDENTS

UNITED STATES HAS FAILED TO FOLLOW THE PLAN OF OTHER COUNTRIES.

CAPITAL IS NOT DESIRABLE

Washington Temperature Causes Many to Desert City During Heated Season—Wilson Takes Residence in Coast Village of Massachuetts.

Washington. — The announcement that President Wilson has taken a home for the summer at Woods Hole, a coast village in Massachusetts, is a reminder that the government has never taken up seriously the question of providing a dwelling place outside the national capital for its presidents, although the subject has frequently been approached. In this respect the United States is behind the other great countries of the world. Most rulers, as is well known, have the privilege of choosing from three to six or more places of residence. No one has ever suggested that this country should go to such an extravagance, but a great many persons do feel and so express themselves that the United States should provide a summer home for the president away from the seat of government.

The chief argument perhaps in favor of the government buying an out-of-town home for the chief executive is that Washington is not a desirable place of residence during the summer. With few exceptions, and President Wilson is one of these exceptions, presidents have always found it necessary to get away from the capital during the summer months. President Wilson, through force of circumstances, has been compelled to spend practically the whole of every summer during the seven years he has been in office in the White House. What he would have done had not the war tied him down here no one would venture to say. All that is to be said is that he had stuck to his job regardless of the weather and some people are of the opinion that he is now paying for this devotion to duty.

Where Others Went.

For the most part presidents have, with the approach of the hot weather season, turned their faces toward the Atlantic ocean. Grover Cleveland, it will be recalled, spent his summers at Buzzards Bay in Massachusetts, not very far from where President Wilson is planning to go this summer. The Clevelands were introduced to the Buzzards Bay region by Joseph Jefferson, the actor, who had a summer home there and who entertained the president and Mrs. Cleveland during the better part of two summers before the president decided to purchase Gray Gables.

McKinley did not pick a permanent summer home during his term of office, though he had planned, so it has been said, to purchase a place at Cape May and doubtless would have carried out this plan had he lived. He took great delight in short excursions back to his Ohio home at Canton and broke up his summers by short visits to various Atlantic coast resorts. But he liked his Canton home best of all.

The problem of a summer home was solved for President Roosevelt when he took office. Sagamore Hill, near Oyster Bay, L. I., combined all the comforts of both a winter and a summer home. It was snug in winter and with an outlook over the sound was always a pleasant place to live in summer. So it was not strange that Colonel Roosevelt should with the coming of warm weather put the White House behind him and go to his Long Island home. He spent every summer while he was president in the Sagamore Hill home. The White House office force was always moved to the town of Oyster Bay and the business of the government falling to the lot of the president went on undisturbed.

Warmly attached to Massachusetts, President Taft as soon as he became president, saw to it that arrangements were made for a summer home for him in that state.

Little Time for Rest.

In the earlier part of his administration President Wilson made some effort to break away from Washington during the summers, but he never really succeeded. In the summer of 1916 he took a summer home over on the coast of New Jersey and was there a short time. He also leased a summer home in New Hampshire for one summer and was able to spend almost two months up there, but public business forced his return to the White House. The public will naturally wish him a restful summer at Woods Hole.

Since Cleveland's time every president has had the yacht Mayflower at his disposal and when he has been compelled to remain in Washington during the heated season has been able to find relief in short excursions down the Potomac and out into Chesapeake bay. President Wilson has made less use of the yacht than either President Taft or President Roosevelt.

The item of expense which a president must incur in providing his own summer home is no small matter. Congress has never ventured to make an appropriation for such accommodation.

BRING YOUR CLEAN RAGS TO THE NEWS OFFICE. WE PAY 2 CENTS PER POUND.

COMMUNITY UNION PROVES PROFITABLE IN COUNTY WORK

(By Staff Correspondent.)

State laws give county commissioners power to spend "all kinds" of money and those who post themselves know where to go to obtain aid from county funds. In fact "seekers of aid" come from all parts of the county and petition the commissioners to do this or that, and every time such a plea is made it means the spending of money.

It may seem to be smooth sailing for a while, to those who seek county aid for this or that improvement, but once let the news leak out that something is being pulled over, then factional strife develops.

This strife at times becomes exceedingly bitter. Skeletons are pulled from closets and brought before the commissioners. During the last six month many have been exposed and it shows just how bitter and how sharp the lines can be drawn when there is a lack of unison within any particular community.

Therefore the job of being a county commissioner is no bed of roses. The prick of the thorn is frequently felt. Viewing of community skeletons become mighty tiresome, but, as a "public office is a public trust" commissioners have to view and listen to almost everything.

It is recalled that more factional strife is caused in rural communities over road building than anything else. When one crowd becomes interested in seeking "quiet" legislation to have this or that road improved, and folks living on another road learn of it, one can put it down that something is going to happen. There have been a series of these "happenings" so far this year, some of which have virtually reached sword's points, so to speak.

"Unless you come before us and present a united front, don't try to pull anything over," is now the avawed slogan of the board of commissioners. "A division of views gets no where. The situation is always clouded and progress is held up always when such policies are followed," say the commissioners.

In the case of the improvement of the Wellsville-Salineville road, Wellsville and the district concerned is presenting a united front, and there will result immediate action. In Hanover township there is a difference of opinion over the improvement of one of the roads with the result improvement of either road is held up.

Those who do come before the commissioners with a united front are always successful in obtaining what they desire. Therefore, the sooner sectional strife is obliterated, the greater benefit is possible for a community.

EFFECTS OF FREEZING SHOWN IN ORCHARDS

Specimens of injured leaves received by the department of botany at the Ohio Experiment station show that considerable damage has been done in southern Ohio from May temperatures.

It has been found that May freezing, which killed a heavy percentage of fruit buds, at the same time caused a peculiar yellowing and drying of the small leaves below apple blossoms.

It was believed by some orchardmen that the drying might have been caused by some fungous disease.

Injury by aphids also causes a deadening of these leaves, but no apple aphids have been found in orchards in southern Ohio this spring.

In northern sections of the state much of the fruit is dropping off and drying up from the effects of freezing during polination time.

Considerable evidence has been found of heavy freezing injury during the past winter, particularly in orchards which had been defoliated in the fall by leaf spot disease. In some cases 80 per cent of cherry trees were killed.

Orchard owners are advised to prune away injured and dead portions of fruit trees where winter injury has been severe.

MOTHER!

"California Syrup of Figs" Child's Best Laxative

Accept "California" Syrup of Figs only—look for the name California on the package, then you are sure your child is having the best and most harmless physic for the little stomach, liver and bowels. Children love its fruity taste. Full directions on each bottle. You must say "California."

WANTED AT ONCE, CLEAN COTTON RAGS AT SALEM NEWS. 66tf

Salem public library open daily from 10 a. m. to 8:30 p. m.; Saturday from 10 a. m. to 9 p. m

WANTED AT ONCE, CLEAN COTTON RAGS AT SALEM NEWS.

NOTABLE FIGURES IN REPUBLICAN CONVENTION

Shown from left to right are Colonel Theodore Roosevelt, of New York; Will H. Hays, chairman of the national committee; Charles S. Werner, of Michigan; T. A. Hart, of Kentucky, and Fred W. Upham, of Illinois. This photograph was made at Mr. Upham's country home near Chicago during a conference of the G. O. P. leaders.

Sullivan Team To Play Here Saturday

Tomorrow afternoon the Mullins team again goes up against one of the strongest teams in the district of Pittsburg. This time the attractions will be the P. J. Sullivan club of the Smoky City. This team is one of a high reputation in semi-professional baseball and will give the local nine a hard and fast game.

Field Manager "Pete" Scullion is not disappointed over the defeat of his squad by the Hoover team, but is only working harder to get a better team on the field for the game Saturday. Although the Mullins nine lost by the score of 6 to 1, it is admitted that they were S. O. L. throughout the game. Getting a bad start and being weakened at first and short they had little chance of defeating the Hoover nine. Managtr Ruhl will make an effort to schedule another game with the North Canton "cleaners."

The Sullivan team scheduled here for Saturday will come to this city with the strongest team they have had for years, and while the betting is about even the locals will have to put up a better article of ball than on Wednesday or they will go down again. The visitors will lineup as follows: Brickleg, 1b; E. Smith, lf; Edwards, rf; Lloyd, mf; W. Smith, ss; Fuih, 2b; Magrill, 3b; Flannigan, c; Martin, Harneik or Ellstrom, p.

TRY THE SALEM NEWS.

Ibanez's Contribution to Poe Memorial

When Senor Blasco Ibanez said that the Bronx should erect a memorial to Edgar Allan Poe—and threw down $100 to show that he means business—he acted like a poet. Though Poe pried into a number of nooks and crannies of European literature, he seems never to have interested himself in Spain or Spanish. His "Oval Portrait" is located in "one of those piles of commingled gloom and grandeur" which have so long been associated with Spanish architectures, and that is about the extent of his debt to the land of our guest. But poets do not look for reasons; they are content with opportunities. Seeing that we had no adequate Poe memorial, he seized upon the chance to make a good suggestion. Possibly, also, Poe's "Four Beasts in One" prompted generous thoughts in the author of "The Four Horsemen."—New York Evening Post.

Twelve stripes with the "cat" was part of a sentence given a motor driver recently in London. The other part was nine months' imprisonment

Sure Relief

6 BELL-ANS Hot water Sure Relief

BELL-ANS FOR INDIGESTION

DR. L. W. KING
Eye, Ear, Nose and Throat
79½ Main St.
Office Phone 977 Residence 984
Hours: 10-12 a. m., 1:30-4 p. m.

Nature's Remedy
NR-TABLETS-NR
Better than Pills For Liver Ills. GET A 25c Box

J. H. Lease Drug Co. and Floding's Drug Store.

We are selling ice on delivery by Coupon Book only. Help us keep our drivers honest by using Coupon Books. We have all sizes.

200-LB. BOOK $1.30
500-LB. BOOK $3.25
1000-LB. BOOK $6.50

The Citizens Ice Co.
SALEM, OHIO
Both Phones.

Kodaks
Devoloping
Printing
Enlarging

The Eastman Agency Means Eastman Service.

Treat's Drug Store
"We Treat You Right"

Auto Cushion Covers

will pay for themselves in one season by protecting clothing from leather stains on hot days. The added comfort is no small item. We make them for any car or can furnish the ready-made article.

Liber's Auto Top Shop
Corner Lincoln & Pershing
Bell 1015

DeKlyn's and Lowney's Chocolotes

Bennett's Drug Store

Gliding Settees
For the Lawn, $18

CARR'S
HAR WARE
104 Main St. Salem, O

Trunks
Hand Bags
and
Suit Cases

Doutt & Thomas
65 E. Main St.
Bell Phone 310. O. S. 7

Galbreath's Tire Repair Shop
142 Main St.

VULCANIZING AND RETREADING

Done by experienced workmen which assures satisfaction and long endurance of the tire.

All we ask is one trial.

WE SELL
Goodrich Cord Tires, 8000-mile guarantee.
Erie Cord, 12,000-mile guarantee.

NONE CAN EQUAL
O. S. 100. Bell 302.

Would You Turn Down a Gift of $15?

Then why buy new shoes when you can have those old ones made as good as new with a saving of $10 to $15. Just the same as a gift.

We call for and deliver your shoes.

Bell Phone 1072

Charles Rosse Shoe Shop
South Lundy St.

THE BEST FUN SO WE HAVE BEEN TOLD—IS GETTING WARM WHEN YOU ARE COLD

COAL

CALLAHAN COAL QUARTETTE

Of all the pleasures that mankind has ever enjoyed we guess that heat-comfort has them all topped. A comfortably warm home is the biggest asset in any man's life. We are just leading up to the statement that we will serve you properly if you but ask us to.

Callahan Coal Company
Bell 887. O. S. 447
83½ E. Main St.

The Itching and Sting of Blazing, Fiery Eczema

Seems Like the Skin Is on Fire.

There is a harassing discomfort caused by Eczema that becomes a torture. The itching is almost unbearable and the skin seems on fire with the burning irritation. A cure from local applications of salves and ointments is impossible, because such treatment can only allay the pain temporarily. The disease can only be reached by going deep down to its source.

The source of Eczema is in the blood, the disease being caused by an infection which breaks out through the skin. That is why the most satisfactory treatment for all so-called skin diseases is S. S. S., for this remedy so thoroughly cleanses the blood that no impurities can remain. Get a bottle today, and you will see results from the right treatment. Write for advice. Address Medical Director, 110 Swift Laboratory, Atlanta, Ga.

OPEN FOR BUSINESS

On account of sickness and lack of help we had to close our Restaurant and Bakery. While closed we had our room remodeled and cleaned.

We Will be Open Saturday, June 12

Serving our same high standard home cooked meals and home baked pies. Your trade is solicited.

The QUALITY RESTAURANT & BAKERY
133 MAIN ST.

When Baby Comes

he will be able to ride in a carriage of the finest weave which you will be able to buy at the price of the coarsest reed.

For, this year we are able to show a complete line of those wonderful

LLOYD
(Loom Woven)
BABY CARRIAGES

These are the carriages that are woven on a Loom. The carriages you have been reading about in the newspapers and magazines. The carriages which, by this wonderful invention have at last done away with the old, coarse, handwoven method that has been unchanged since the days of Moses.

See these wonderful Lloyd Loom Woven Carriages Here

D. E. MATHER

Test it for yourself—

The NEW EDISON
"The Phonograph with a Soul"
which made New York gasp with astonishment

We have an instrument exactly like the instrument which was used in the remarkable "Dark Scene" Test made March 10th, 1920, in Carnegie Hall, New York City, when the New Edison matched Anna Case's voice with a realism that utterly baffled 2800 sophisticated New Yorkers.

Test its power to give you the actual voices of great artists. Let us give you the Realism Test.

The W. G. Fawcett Co.

In Woman's Realm Today

Brains And Heart

A young man who says he has a reasonably fair income wants to know if it would be safe to marry before having accumulated a small fortune.

It depends largely if not altogether, on the woman, provided the man is sober, industrious and of good habits.

No man can comfortably support a fool of a woman, while any man who is not half bad can support a good wife and maintain a respectable family.

Don't ask who the fool of a woman is. That she exists there is no doubt, and to her presence on the earth at the present time many men stand ready to testify. You may have heard of her, even if you don't know her.

It isn't money that makes the comfortable, successful home. Money, in fact, has caused the failure of more homes than it has ever made successful.

Were young men to give more serious attention to fitting themselves to become practical heads of familes and waste less time in thinking about pretty girls, and chasing after them, their chances of making successful marriages would be greatly increased.

It isn't a question as to whether two can live as cheaply as one that confronts the young man of the hour, but whether he is prepared to take his place among family men, and to earnestly and honestly strive to attain success. If so, he only needs a helpmate, and there are many good girls ready to join him in the venture.

All real princes do not own estates and castles and bear titles. On the contrary, the real prince among men is he who merits success, and by his own effort makes for himself a happy home, and makes for peace, comfort and progress in the community in which he lives.—Erasmus Wilson.

Home Hints

Open windows in a bedroom are not sufficient. There must be a circulation of air.

Save your bacon fat. Even a teaspoonful is useful.

A quart of good milk equals in food value ten eggs, almost a pound of lean beef, two pounds of chicken, and nearly half a pound of cheese.

When white silk has become slightly yellow try ading a little blue to the last water in which it is rinsed after washing. If it is not too yellow the blue will restore the white color.

What e'er today is Fashion's urge,
She never frowns on good blue serge.

Organdie is still with us. It is pleasing in white and also in colors. Dresses of cotton net are trimmed with self ruchings, with satin ribbons, taffeta bindings and embroideries. Attractive blouse dresses may be made of ratines and eponges and also of the finer Japanese crepes.

Ginghams have grown more beautiful in patterns and colorings and it is no longer plebian to wear a cotton frock.

Linens have lost none of their popularity.

A new design for milady's stockings, which consist sof a cat's head being worked on each stocking above the shoe, is the rage in London. Whether the stocking derives its name in any way from the dry campaign of "Pussyfoot" Johnson isn't known.

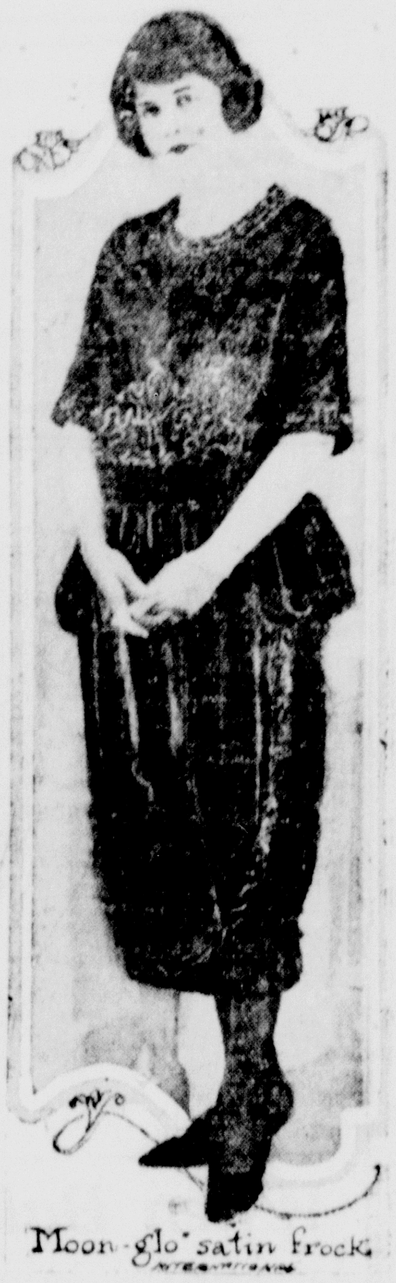

CHARMING EVENING FROCK OF SATIN

The youthful lines and apron panel feature of this charming frock will no doubt make this costume popular for evening wear. The apron panel feature is repeated in the back. This novelty, along with the hip puffs add to the attractiveness of the dress.

Fashion Hints

Sashes and girdles are coming into their own again. For some time frocks have been doing without ornate sashes and fancy ribbon girdles, but this summer is going to see many simple silk and wash frocks made georgeous with a novelty sash.

For two or three seasons the blouse has not been over popular, for the one-piece dress has driven all other garments into the background. Now, however, separate skirts are in such high favor that the blouse of necessity must become popular. The town blouse for summer is usually a difficult problem. It must be dainty and cool looking as well as easily cleansed and practical.

The cape has its devotees, for it is such a charming wrap to wear with light summer frocks that are apt to be crushed in coat sleeves.

What Women Are Doing

Women bear the major part of the burden of Japan's sudden industrial expansion, where they form two-thirds of the 2,000,000 factory workers. Of the 200,000 recruited annually from the rural districts 120,000 never return; 80,000 are broken in health; 14,000 are consumptive. Eighty-two per cent of workers under 15 years of age are girls.

Since Montana has been admitted to the Union her supreme court has granted licenses to 20 women to practice law, not a few of whom are still appearing at the bar as advocates, while several have lucrative office practices.

Fraulein Gertrude Baumer has been appointed director of the department of public schools. She is the first woman to occupy a leading post in connection with the adminstration of home affairs in Germany.

Yale is to have its first woman professor, beginning with the fall semester. The woman who has been thus distinguished is Miss Catherine T. Bryce, who for the past three years has been assitant superintendent of Cleveland elementary schools.

Virginia Waffles

Cook one-half cup of white corn meal in one and one-half cups boiling water for 20 minutes. Add one and one-half cups milk and three tablespoons sugar, three cups flour, one and one-fourth tablespoons baking powder, one and one-half teaspoons salt sifted together. Then add the yolks of two eggs beaten light and three tablespoons melted butter. Cut and fold in the stiffly beaten whites of the eggs. Cok on a waffle iron and serve with maple syrup.

A lock of Napoleon's hair brought $80 at a London auction.

Get Busy!

Real development lies in arousing the potential worth that has been lying dormant in your character. The first step is in starting something that will challenge the whole being to activity. Many a man does not feel equal to the tasks of the day. But circumstances are such that he has to make the start. The first few strokes of the pencil may not mean much, but the fact that he starts something arouses him to keener thinking, and before long he may be doing his best work. And each idea begets another, until the fellow is aroused to full capacity. Yes, and there are occasions when the very stress of necessity makes a man rise to the superman that lies within each of God's creatures waiting the challenge worthy of it.—Grit.

The brass decorations frequently seen on the harness of a work horse are a direct survival of the amulets which bedecked the horses of the time of Julius Caesar and the ancient Egytians.

TRY THE SALEM NEWS.

Fifty-five per cent of all the acreage farmed in California is now being cultivated by tractors propelled either by petroleum products or by steam, according to a bulletin of the California development board.

READ THE WANT COLUMN.

FAIR PRICE BOARD TO MEET

Canton, June 11.—The first meeting of the Stark county fair price board will be held in Canton at 2 o'clock Saturday afternoon, it was announced by Joseph Calmeiat, of this city, chairman of the board. The exact place of meeting has not yet been decided upon Calmeiat said.

The members of the county commission received their official notifications of appointment late Monday. The organization of the board will be perfected Saturday and plans made for a permanent meeting place and for holding regular meetings, according to Calmeiat.

No complaints have yet been received and, as far as is known, no efforts will be made at price adjustment at the meeting Saturday, it was said.

FRECKLE-FACE

Sun And Wind Bring Out Ugly Spots. How to Remove Easily

Heres' a chance, Miss Freckle-face to try a remedy for freckles with the guarantee of a reliable concern that it will not cost you a penny unless it removes the freckles while if it does give you a clear complexion the expense is trifling.

Simply get an ounce of Othine—double strength—from any druggist and a few applications should show you how easy it is to rid yourself of the homely freckles and get a beautiful complexion. Rarely is more than one ounce needed for the worst case.

Be sure to ask the druggist for the double strength Othine as this strength is sold under guarantee of money back if it fails to remove freckles.

Many Paris women of fashion are wearing diamonds in the heels of their shoes.

The population of Berlin has decreased 178,000 since 1910.

Franklin

Air Cooled Automobiles

Have you investigated the unusually small gasoline consumption and light tire expense of this wonderful car? A high grade machine in every sense of the word.

Get particulars and demonstration from

The Harris Mfg. Co.
ROOSEVELT AVE.

High School Auditorium

TODAY and TOMORROW
USUAL SATURDAY MATINEE

Adolph Zukor Presents
JOHN BARRYMORE
in
"DR. JEKYLL and MR. HYDE"
A Paramount Artcraft Picture

Both Are Barrymore!
See him as Dr. Jekyll—beloved of women—sought by society—serving the weak and poor. See him as the fiendish Hyde—revelling in London's underworld dives—strewing his wake with victims of his crimes and depravity.
The finest acting achievement ever shown on the screen.

a Notable Cast Including the Famous Ziegfeld Btauty and Artist's Model—
MARTHA MANSFIELD
With Amazing Scenic Effects and

Filmed from the World Famous Romance by Robert Louis Stevenson. Directed by John S. Robertson—Scenario by Clara S. Beranger

ROSCOE FATTY ARBUCKLE
Paramount

ADDED FEATURE
Jos. M. Schenck Presents
FATTY ARBUCKLE in
"LOVE"
A Paramount-Arbuckle Comedy
Fun! You Know. It's "Fatty!" The One and Only "Fatty" Arbuckle

ADMISSION TO ALL, Tax Included, 25 CENTS

Excessive and Disagreeable Perspiration Checked
By application of the new deodorant,
MARINELLO
O-So-Dry
Use cheerfully explained. Recommended by Beauty Specialists.
CLARA A. FINNEY
Phone 200 No. 2 Pow Block

Attend Our Sale of
Auto Accessories
And Save Money
Porter Rubber Supply Co.
123 MAIN ST.
AUTO ACCESSORIES
We Have It, Will Get It Or It Isn't Made

City Market House
Quality Always
SATURDAY, JUNE 12, 1920

Beef		Pork	
BOILING BEEF, LB.	16c TO 18c	SHOULDER ROAST, POUND	35c
CHUCK ROAST, LB	30c AND 32c	LOIN CHOPS, POUND	40c
BONED RIB ROAST, POUND	45c	LOIN ROAST, POUND	38c
ROUND STEAK, POUND	42c	SAUSAGE, POUND	30c
HAMBURG STEAK, POUND	28c		

FRESH MILK	ICE CREAM
13c Quart 2 for 25c	50c QUART

Veal		Groceries	
STEAKS, POUND	50c	BEE BRAND TOMATOES, 2 CANS	25c
CHOPS, POUND	40c	BULK COFFEE, 35, 45 AND	50c
ROAST, POUND	38c	TULIP BISCUIT, BOX	6c
STEW, POUND	30c	SWEET PICKLES, DOZEN	25c

A Full Line of Candy, Crackerjack and Soft Drinks

Come to the Market House, do all your buying in the one place. We save you money.

L. E. FARMER, Prop.

Slenderizing the Full Figure
If you are of heavy or medium build you will find that
Rengo Belt Reducing Corsets
will give you comfort and a trim graceful figure.
Of especial appeal to the large woman is the strong belt webbing over the abdomen and the reinforced back and hip lines. Rengo Corsets "grow old gracefully." Youth, beauty and charm are coming half way to meet you. The Rengo is scientifically made for full figured women.
Rengo Corsets are economically priced from $3 to $10
Sold by
R. S. McCulloch & Co.
The Crown Corset Co.
170 Fifth Ave. N. Y. City

Ford
THE UNIVERSAL CAR

The Ford Sedan with electric starting and lighting system, with demountable rims with 3½-inch tires all around, is a family car of class and comfort, both in summer and in winter. For touring it is a most comfortable car. The large plate glass windows make it an open car when desired, while in case of rain and all inclement weather, it can be made a most delightful closed car in a few minutes. Rain-proof, dust-proof, fine upholstering, broad, roomy seats. Simple in operation. Anybody can safely drive it. While it has all the distinctive and economical merits of the Ford car in operation and maintenance. Won't you come in and look it over?

The Salem Motor Co.

STOP!

Don't Let Bad Teeth Interfere With Your Health and Your Appearance

DELAY MEANS DECAY

Hundreds of people right here in Salem are criminally neglecting their mouth and teeth, suffering many ills, when a visit to our office would insure them of relief. People all over America are beginning to realize the great part teeth play in insuring health and our greatest physicians and surgeons are sending patients to the dentists to make sure the conditions of their mouths.

DON'T HAVE UNSIGHTLY TEETH

If you have missing teeth and have a few good teeth or solid roots left in either jaw, I can build on them a complete set of strong, stationary, Alvoeolar teeth or bridge work that will look as good and chew as well as nature's.

Crown and Bridgework

22 Kt. Gold (None better)

$5.00 Per Tooth And Up

Outo of Town Patients Wated on Promptly, thus Saving any Long, Unnecessary Delay or Expense.

"IT DIDN'T HURT A BIT"

Careful, Reliable Dentistty

Only a good dentist knows just how careful you shoulud be at all times. We are specialists in all branches of Dentistry. Keep your teeth in perfect condition. Your health, your well being, your physical perfection depends on your own good teeth. Those who have perfect teeth should have minor difficulties attended to at once, while those who need artificial teeth or bridge work should by all means lose not time improving same.

IF YOUR TEETH ARE ALL GONE

and you must wear a plate, we want you to see one of our "Rose Pearl," Anchor Suction, the most life-like plate ever made.

We conduct our own laboratory; every plate and bridge is made at home, thus giving perfect quick service.

SETS OF TEETH

GUARANTEED

Guaranteed to Fit and Last for Twenty Years

$10.00 AND UP

Gold and Aluminum Plates also made.

Plates Repaired on Short Notice

Examinations, Advice and Estimates Cheerfully Given Without Charge

MODERN DENTAL PARLOR

Electro Painless Dentists

JUST EAST OF MARKET HOUSE

OPEN EVERY EVENING UNTIL 8 P. M.

Hours 9 a. m. to 8 p. m.
Sunday by Appointment.
Open Evenings.

34½ Main Street

Next Door to Bolger & French's Drug Store

Lady Attendant.
Phone 355.
Open Evenings.

ADVERTISERS PRAISE PRESS

Indianapolis, Ind., June 11.—Daily newspapers were extolled as the best advertising medium in a numbtr of the departmental meetings of the Associated Advertising Clubs of the World here. In the retailers and church advertising departments was this true, while in other sections the poster, direct mail and films were advocated as the best mediums for other types of advertising.

Frank A. Black, of Boston, told the retailers the newspapers provided the ideal vehicle for up-to-date store advertising, because of its form, elasticity, frequency and cost. The Rev. Horace Westwood, of Toledo, declared a broad type of advertising appeal, carried in daily newspapers, and dealing with the service the church is rendering, will bring better results in the long rung for the church than advertising designed for them immediate object of gathering a crowd.

GREENFORD

The West Virginia Gas and Oil company has quite a number of gas and oil wells around here and are still drilling for more.

A ten-pound young doctor arrived at the home of Dr. and Mrs. P. H. Leimbach last Thursday. The Misses Hazel Knauff, of Canfield, and Sadie Neff, of Canfield, are in attendance of mother and son, and Miss [illegible] Kendig as maid.

Mrs. Harry Clay, of Salem, spent three days with Mrs. Frank Clay.

Mrs. Frank Clay left Friday to spend some time with her son, Harry and family, at Salem.

Geneva Dively will attend summer school at Mt. Union, beginning June 21.

Isaiah Dustman moved his household effects to his new home, the former J. B. Schroy home last Thursday.

Iron frame work for the new theatre at Salem, was being trucked through Greenford on last Weddnesday and Saturday.

A number from here attended the ball game at Calla, Sunday afternoon between Canfield and Calla, the score being 30 to 10 in favor of the latter.

Mr. and Mrs. Walter Hively and daughter, Myrtle, spent Sunday with their son, George and fafmily at Salem.

Moses Clay, of Youngstown, bought the former Neiderheiser greenhouse property last Saturday.

"The Convict's Daughter," a play by home talent under the direction of Mr. and Mrs. J. B. Negrotto, for the benefit of the grange, will be given in grange hall Wednesday evening, June 16. The new scenery will be used.

DELAYED LETTERS

Dell S. Baisley, Culberson Baker, Wm. H. Baker, Homer Baird, John Bardo, Mrs. Mike Barry, Miss Clara Barnes, Mary Baker, Jefferson Bowman, Mrs. Charles T. Blythe, Mrs. George H. Bryan, H. P. Calvey, B. F. Culp, Albert Fogg, Robert Fisher, Matthew Fleisher, Miss Bernice Francois, Dan Fishel, Mrs. Ralph L. Herbert, Charles Henderson, Miss Bertha Hay, Mr. and Mrs. Guy Hottel, T. A. Hunt, Mrs. John Judele, Dr. Kugel, K. A. Linsley, Ted Landis, Mrs. Jesse McCoy, Mrs. Mary Nistro, Mat Petri, Belle Patterson, Mrs. John Pauline, Bert Reynolds, Lewis Russell, Mrs. Katherine Stallsmith, Ida D. Strawn, Hobart Smith, Mrs. Mary M. Smith, John Schuller, George Shaffer, Joseph Thompson, Joe Zirkoski.

ENGLISH TERMS ARE ADOPTED

French Take Kindly to a Number of Expressions That They Learned During the War.

We all know what an army of French words has billeted itself permanently upon the English language. Not so many of us think of the interchange of prisoners, so to speak, between French and English, of the numerous English words naturalized in France. In sport, of course, this English contingent was to be expected. "Champion," "ring," "knockout," "coming man," "singles," "football," "touring club," "skating rink,"—long is the list of such English words in French. Even the French labor dialect has suffered some English infusions—"trade union," "lockout," "leaders." There is even the lovely verb "lockouter." "Whisky" and "pale ale" and other exported names of sin must mostly remain unmentionable here.

The war has introduced "boy scouts," hardly to be recognized in its French pronunciation, "scoots." "Tanks" and "nurses" are familiar words in contemporary French. At a theater or railroad office you are almost as likely to get a "ticket" as a "billet." "On the golf links," wrote an English collector of French Anglicisms last year, "one may hear 'J'ai droppe une balle,' instead of the clumsy 'laisse tomber.'" "Lavatory" has suffered a sea change. In Paris it means a barber shop where you can get a shampoo.

Make Your Own BUG KILLER P. D. Q.

You can easily make at home a full quart of the strongest bug-killer for 35c, enough to kill a million bedbugs, roaches, fleas and ants. This recipe will not burn, rot or stain the clothing and is entirely different from any other formula we know of, as this will kill the eggs.

Procure of your druggist a 35c package of (Pesky Devils Quietus) P. D. Q. then you will have the chemical made expressly to rid Hotels, Hospitals and dwellings of pesky bedbugs and other insects.

Impossible for the pesky devils to exist with the proper use of P. D. Q.

Special Hospital size $2.50—makes five gallons—your druggist has it or he can get it for you or sent prepaid either size by the Owl Chemical Co., Terre Haute, Ind., upon receipt of price. Look for the devil's head on every package.

Sold by J. H. Lease Drug Co., Bolger & French and other leading druggists.

Because Old H. C. L. Knocked Out the Old Folks Ohio School Children Will Attempt to Put Him Out

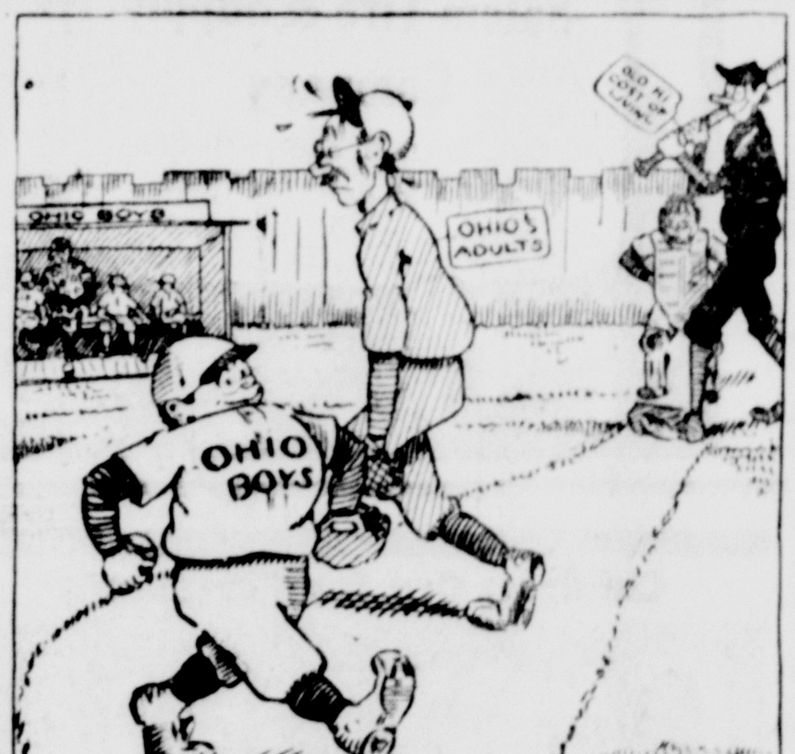

Columbus, O.—(Special.)—School children of Ohio are to take part in the great game of trying to lower the high cost of living. Under direction of the Ohio War Savings Committee the million school children in the Buckeye state this summer will combat extravagance through the practice of thrift. Saving will be urged through the sale of War Savings Stamps.

Every school in each county may enter a candidate for county senator. The school senators elected in each county will be called to Columbus next fall to take part in the first children's Thrift Congress to be held in the United States. Candidates may be nominated by teachers in their respective buildings. The candidate in each county selling the most government savings securities during the summer months will get the free trip to Columbus. Teachers are urged to send the name of the candidate from their respective school to the Ohio War Savings Committee, Columbus, O.

NOTICE

We have changed our location from the Salem Wall Paper Co. to the room formerly occupied by the Salem Lighting Co. offices at 141 Main street, next door to postoffice, with a

More Complete Line of Lighting Fixtures

Vacuum Cleaners, Electric Washers, etc., including the

Easy Washer

THE BEST VACUUM WASHER MADE

Gainaday Cylinder Washers, Apex and Cadillac Sweepers.

Grove & Gabler

THINGS ELECTRICAL

Bell 100 141 Main St. Ohio State 80

Freckle Ointment

FRECKLES Positively Removed by Dr. Berry's Freckle Ointment

Your Druggist or by Mail 65c
Send for Free Booklet

Dr. C. H. Berry Co., 2975 Michigan Ave. Chicago

What to Do When Storage Battery Is Running Low

All Motorists Should Be Able To Diagnose Trouble and Remedy It

The annoyance of having the storage battery of one's car run down, putting lights and starter out of commission and damaging the battery itself, can be avoided if the motorist will give his battery the periodical attention it demands. If he doesn't at least he should be able to diagnose his trouble when it occurs. Yet the ounce of prevention is better, for otherwise the life of the battery is materially shortened.

"If your lights are dim, you may be pretty sure your battery is running down," said the manager of the Prest-O-Lite Service Station yesterday in answer to a question. "Probably the reason is that you have not been running the engine enough to keep the battery charged. Several other things may happen. The generator may not be charging, or there may be a wire short-circuited. If the battery has run down because the car has been laid up or scarcely used, then the remedy is to run the engine and charge the battery that way. If running the engine does not charge the battery, then the service station man should look for the trouble."

"Whatever the defect, it should be found and repaired. Delay always results in damage to the battery and consequent expensive repair bills. Every motorist should have a hydrometer; just for emergency, for he should depend on his service station for inspections. The specific gravity readings on this instrument give the approximate condition of his battery. Here in our own battery service station we are so interested that we gladly refill anybody's battery free of charge and give him advice about it, no matter what its make. Distilled water should be added to the battery every two weeks in summer and once a month in winter, but keep your eye on the water. If it evaporates too rapidly it is almost certain that the generator is overcharging the battery and that the charging rate should be checked by a Prest-O-Lite Service Station."

All makes of Batteries recharged and repaired.

SALEM STORAGE BATTERY CO.,
192 McKinley Ave.

TRY THE SALEM NEWS

Help Develop a New Industry in Salem

By calling the Salem Waste Paper Co. for magazines and all kinds of waste paper. We pay $1.10 per hundred pounds for magazines, 35c per hundred pounds for newspapers.

Salem Waste Paper Co.

BELL PHONE 466-J O. S. 880

P. S.—We pay the highest price for SECOND-HAND CLOTHING AND SHOES, ALSO RAGS AND RUBBER

We have no agents. The name of the firm is on the wagon. Orders will be attended to the same day.

"Gives splendid results in all baking"

Rex Bros. Blue Ribbon Flour

A bread flour but perfectly adapted for cake and pastry baking, makes your bread, cakes and pastries white—fine in texture, delicious in flavor.

If you have never used "Rex Bros. Blue Ribbon" order a sack the next time you need flour.

"Pride of Salem," a good flour at a lower price. On sale at your grocer.

PURITY MILLING CO.

Bell No. 204 SALEM, OHIO O. S. No. 438

WANTED TO BORROW $100,000

on first mortgage real estate loans; amounts from $2,500 up, at 7%. Bank references will be given. Write or call

ADOLPH KESSLER, Real Estate Broker,
422-425 Dollar Bank Bldg., Youngstown, Ohio

READ THE WANT COLUMN

FARMERS TO BE NONPARTISAN

Will Support Candidates Friendly to Their Interests

RESULT OF COLUMBUS MEETING

Former Secretary of State Hildebrant Again a Candidate For That Office Constitutionality of Ohio Feed Stuffs Law Upheld by Supreme Court—Single Taxers Have Half Signatures Necessary.

Columbus, June 11.—Candidates for office will receive the farmer vote of Ohio if they are friendly to farming interests, and not because they may be Republicans or Democrats, according to action taken by farm leaders at a state meeting in Columbus. In other words, the farmers will be nonpartisan this year, if the sentiments of their leaders and representatives of their organizations are any indication.

Among the things recommended by the farm leaders while in session was the employment of a traffic manager to see that farm products shipped by the farmer are expedited and reach their destination, and that shipments to the farmer, such as fertilizer, farm machinery, twine and other farm essentials, are not held up in transit.

The delegates adopted resolutions scoring "every form of destructive radicalism," and declaring for "justice for all, no matter what the creed, caste, conditions or color."

The maintenance and support of the Home Protective league, the organization which successfully fought a classification tax amendment to the constitution last fall, were favored. The rural leaders opposed the single tax and indorsed the graduated automobile tax now in effect. A heavier tax for trucks of three tons or more was advocated.

* * *

Among the late entries in the race for the nomination for state offices include former Secretary of State Charles Q. Hildebrant of Wilmington, who has filed his declaration of candidacy for nomination on the Republican ticket. Mayor Harry L. Davis of Cleveland has weighed in with Secretary of State Smith as Republican candidate for governor, as has David Wesley Wood, a Civil war veteran living at the Sandusky Soldiers' home.

The last named declares in his platform that he is for "free speech, free press, light wines and beer."

Charles B. Orwig of Mansfield, a world war veteran, who lost a leg in the Argonne battle, has filed his declaration as candidate for the Democratic nomination for state treasurer. Orwig is employed in the office of Adjutant General Layton. Governor Cox was one of the signers of his declaration. It is understood that Orwig will be unopposed in his own party for the nomination.

Another interesting petition is that of Rev. W. E. Fetch of Columbus, candidate for the Republican nomination for congress from the Twelfth district. Rev. Mr. Fetch was a former pastor of Central Methodist Episcopal church in Columbus, but is now employed by the Anti-Saloon league.

* * *

Ohio voters may vote on the question of putting a single tax amendment in the constitution at next fall's election. About half the 125,000 signatures necessary to place the proposal on the ballot have been obtained in a little over two weeks, according to W. P. Hallenkamp, manager of the Ohio Site Value Taxation league, which is circulating the petitions.

* * *

Internal revenue collectors of Ohio are sending out the following notices relative to the method of payment of the second installment of the 1919 income tax, which is due on or before June 15, 1920:

"Bills for the second installment of the income tax for 1919, due on or before June 15, 1920, have been mailed to taxpayers. Unlike those of last year, the bills are non-detachable and are expected to be returned intact, accompanied by check or money order.

"Failure of a taxpayer to receive a bill does not relieve him of his obligation to pay his tax within the time specified. To avoid penalty and interest, the tax must be in the office of the collector or branch office on or before June 15, 1920."

* * *

The Ohio supreme court has granted Judge Willis Vickery of Cleveland, member of the court of appeals, permission to dismiss his suit against State Auditor Donahey, in which the judge sought to have the auditor ordered to approve the judge's bills for board. The bill was incurred while the judge was holding court in Akron and Donahey objected to paying the bill on the ground that it was excessive.

* * *

If an office employe loses the sight of an eye as a result of a stenographer throwing a pencil at him and striking him in the eye, the injury shall be considered as received in the course of employment, and he shall be entitled to state compensation, the Ohio supreme court has ruled.

The ruling was given in the appeal of the state industrial commission from the decision of the Cuyahoga county courts, which awarded Charles Beveridge a verdict for state compensation after the industrial commission had denied his claim.

* * *

The constitutionality of the Ohio feed stuffs law enacted in 1915, has been upheld by the state supreme court in approving a decision of Franklin county courts in a suit brought by the Ohio State Millers' association and others. Suit was brought by the association to enjoin collection of a fee of $20 and the registration of persons selling feeds, conditioners and tonics, on the ground that it was a revenue measure. The common pleas court refused to grant the injunction and the supreme court has sustained it.

* * *

Rent profiteering may flourish in Ohio cities and towns, but it won't get very far at the state-owned inland resorts like Buckeye Lake and Indian Lake if John I. Miller, superintendent of the department of public works can prevent it.

Following complaints of several persons who sub-lease from large leaseholders, that they were being forced to pay 100 and 200 per cent increase in rent this year, Miller at once declared war upon the rent gougers. He has asked all sub-lessees to confer with him before renewing their leases this year. Many of these have erected cottages on leases and are compelled to pay the increases, move their cottages, or forfeit the cottages to the leaseholders without state aid.

Superintendent Miller proposes to give this aid and will issue a lease to the owner of a cottage on the land in case of a controversy. As a result of the increasing popularity of the inland lakes, some large leaseholders are said to be making a comfortable income by sub-leasing parts of their land.

* * *

Decreases in industrial accidents reported through the workmen's compensation fund were noted during the month of May, the state industrial commission reports. This decrease was due in a large measure to the closing down of many industries because of the railroad situation. The total number of accidents reported during May was 13,581, of which 62 were fatal. The claims department disposed of more cases than were filed, handling 17,599, or an average of 857 on each working day. Only 3,576 claims were pending on June 1, the smallest number in many months.

* * *

President William Oxley Thompson of Ohio State university may not accept the appointment as representative of the public on the commission named by President Wilson to arbitrate the wage demands of anthracite coal miners. President Thompson will leave the matter in the hands of the university trustees.

* * *

Governor Cox has reappointed M. E. Miskall, postmaster of East Liverpool, for another four-year term as member of the Ohio commission for the blind. Mr. Miskall is one of the two original members of the commission remaining, the other being John Parkin of Cleveland. Miskall was appointed by former Governor Harmon and has served continuously since.

* * *

Paroles will be handed the 31 girls in the graduating class at the Girls' Industrial school at Delaware on June 23 at the same time they are given their diplomas. Every one of the graduates is on the parole list approved by the board of administration, and while some of them are eligible to leave at once all wish to remain to obtain their diplomas. The 31 will leave the institution the day following their graduation. Diplomas will be presented by I. S. Guthrey, president of the board of administration.

* * *

Employers of the state are rushing the state industrial commission these days to make application for state workmen's insurance. The rush is due to the going into effect of an amended state law, which provides that a receiver may be appointed for all industries failing to take out industrial insurance within 10 days after being notified. Inspectors are busy in all of the large cities and have found many employers who have not taken out insurance. The insurance must be carried by all employing five or more persons.

* * *

High prices asked the state for land which it desires as the site for the new state hospital for feeble-minded are holding up construction of the institution, according to Chairman I. S. Guthrey of the board of administration. The board had hoped to obtain a site in time this year to plant the farm in crops, but on every occasion a prohibitive price has held up the deal.

"It is now too late to use the farms for this year and the board will be in no hurry about making its final decision," said Chairman Guthrey. "Farm prices are very high at present. We have no idea of postponing the matter any longer than necessary, but we do not intend to invest the taxpayers' money without getting full value in return and at the same time get one that answers every requirement."

BRING YOUR CLEAN RAGS TO THE NEWS OFFICE. WE PAY 6 CENTS PER POUND.

WITHOUT AN EQUAL STATES INSPECTOR

Tanlac Built Him Up So Wonderfully His Friends Are Now Taking It

"Although I have only taken four bottles of Tanlac, it has restored me to perfect health, and I have gained ten pounds in weight," said Floyd E. Whitman 790 Sawyer street, Akron, Ohio, inspector of the steam heating system for the Goodrich Tire and Rubber Company.

"I had been feeling all run-down for a year or more and my whole system seemed to be getting out of order, as the longer I went the worse I got," he continued. "My appetite was so poor I hadn't eaten a bite for breakfast in a year, and although my wife would fix a nice lunch for me to carry with me to work, I always brought all or most of it back home in the afternoon. Even when I did manage to eat a little something in it caused me to bloat up with gas until I could hardly breathe, and I would be in misery for hours afterwards. I could get but little sleep, and always got up feeling as tired and wornout as when I went to bed. I just had to drag myself around at my work, and it was only by using great will power I managed to stay on the job at all. Finally, I got so bad off that often while at work I would get weak and nervous all of a sudden, become staggery and just have to stop and rest awhile before I could go on again. In fact, I was in such a bad fix I was just about ready to give up and go to bed when Tanlac came to my rescue.

"The boys at the plant saw the condition I was in, and as several of them had taken Tanlac with remarkable results, they advised me to try it. Well, Sir, I commenced getting better right away, and now my improvement has been so great that all the boys in my department at the Goodrich plant who felt like they needed a little building up have taken Tanlac, and it has helped them so much, too, that about all we talk about outside of our work, is Tanlac. Why, I feel at least twenty years younger, and am in such good shape it is hard for me to realize I ever had anything wrong with me. I have regained my strength so that my work is actually a pleasure, and I have such a good appetite my wife jokingly says I am about to eat us out of house and home. I think Tanlac is the grandest medicine in the world and I am always recommending it to others."

Tanlac is sold in Salem at Bolger & French's.

TURKISH MOSQUE ON WHEELS

Enabled Pilgrims to Mecca to Conduct Their Devotions While on Way to Holy City.

The "chapel railway coaches, with seating accommodation for 90, now fitted to certain long-distance expresses in America, are not entirely a novelty.

A "mosque car" used to be run on the railway built 15 years ago between Damascus and Mecca the capital being subscribed mainly by pious Mussulmans. All the rest of the rolling stock was obtained from countries outside Turkey, but the mosque car was built in Constantinople.

It was externally distinguished by a minaret about eight feet high projecting from the roof; the walls were inscribed with verses of the Koran, and at one end a large compass was hung, indicating the direction of the holy city.

Pilgrims to Mecca were thus able to conduct their devotions with full pomp and ceremony during the three days' journey from Damascus.—London Tit-Bits.

Electricity to Locate Oil.

New uses for electricity are constantly appearing. One of the latest is the detection of crude oil in the earth instead of boring for it. It is stated that crude petroleum has been located electrically in the shallow oil field near Corsicana, Tex., and that further tests are being made around Burkburnett. A series of batteries is used for the test, the negative terminal being connected to a wire which is dropped into a dry waterhole, valley or indentation, and the positive terminal being connected to a "land wire," which is used to make contact at various points on the surface of the field investigated. It is stated that the higher electrical resistance of oil compared with other constituents of the earth permits it to be located by the reduced deflection of a sensitive instrument in the circuit.

Pulp Yields 20 Commodities.

Twenty commodities manufactured from near-silk made from the pulp of fir, spruce and hemlock are being exhibited by the West Coast Lumbermen's association in Portland, Ore. The exhibit was prepared in the United States forests products laboratory of the University of Wisconsin and is being sent to all parts of the country for inspection. The commodities include silk cloth, silk stockings, gunpowder, paper absorbent (a substitute for absorbent cotton), paper bagging, rope and twine, linoleum, shingles, reed fiber for furniture and matting, paper lath, rug yarn, paper webbing and phonograph records.—Indianapolis News.

Keeping Warm With Games.

Games were never so popular as now in country houses, and the reason is not far to seek. Living rooms are not heated as they were in the good old times, and guests, young and old, vote for games because they are warming. There isn't a better game of ball than "fives," known in the days of Queen Elizabeth and declared by her to be "the best sport she had ever seen."—The Gentlewoman.

This Old Earth.

In a recent lecture Sir Oliver Lodge, the eminent English scientist who is now visiting America, announced that the earth would probably continue to exist for 20,000,000 years more. These are, of course, round numbers. Some scientists estimate that the earth will live for ten times this age. There have been animals of one kind and another on this planet for fully this length of time. The dinosaurs are believed to have lived through some such period. The age of man, which is probably only a few thousand years, seems the merest trifle by comparison. When we consider how man has developed during recorded history, which is less than ten thousand years, we may hope that he will evolve to an infinitely finer type in the future.—Boys' Life.

At one period in Holland it was the law for persons to pay so much each for licenses to drink tea. At another time all persons wearing a watch or using a clock were taxed.

PITTSBURGH AUTO EXCHANGE
716-718 FIFTH AVENUE
(2 Blocks From Court House)
PITTSBURGH, PA.
USED CARS EQUAL TO NEW CARS

We have rebuilt cars of all kinds, at prices ranging from one-third to one-half the original cost.

Buick, Dodge, Chevrolet, Overland, Oakland, Hummobile, White and other makes.

Cars sold on reasonable terms to responsible parties.

Liberty Bonds accepted the same as cash.

We also carry a line of
USED TRUCKS

If you contemplate buying a Car, call and see our stock at special reduced prices.
(Formerly Pittsburgh Auto Parts Co.)

MOTHER'S FRIEND
for Expectant Mothers
Absolutely Safe
At All Druggists
Special Booklet on Motherhood and Baby, Free
BRADFIELD REGULATOR CO. DEPT S-D, ATLANTA, GA.

Boys! Boys!
Did you see the new
WESTMINSTER BICYCLE?
It's a Dandy.
We also have the
FAMOUS WORLD BICYCLE
and
VELOCIPEDES
For the Little Ones
Also a fine line of Rifles for the boys.
Give Us a Visit
V. L. Battin
Hardware Comp'y
62 MAIN ST.

Goodyear Tires
Tubes and Accessories
Auto Accessories and Necessities
OILS and GREASES
RETREADING, TIRE and TUBE REPAIRING
If it's in the auto line and you are looking for the best at reasonable prices here is where you will find it.
Salem Tire & Supply Company
Cor. Main & Ellsworth Sts.
Open 6:30 a. m. to 9 p. m.

Children Cry for Fletcher's
CASTORIA

The Kind You Have Always Bought, and which has been in use for over thirty years, has borne the signature of Chas. H. Fletcher. and has been made under his personal supervision since its infancy. Allow no one to deceive you in this. All Counterfeits, Imitations and "Just-as-good" are but Experiments that trifle with and endanger the health of Infants and Children—Experience against Experiment.

What is CASTORIA

Castoria is a harmless substitute for Castor Oil, Paregoric, Drops and Soothing Syrups. It is pleasant. It contains neither Opium, Morphine nor other narcotic substance. Its age is its guarantee. For more than thirty years it has been in constant use for the relief of Constipation, Flatulency, Wind Colic and Diarrhoea; allaying Feverishness arising therefrom, and by regulating the Stomach and Bowels, aids the assimilation of Food; giving healthy and natural sleep. The Children's Panacea—The Mother's Friend.

GENUINE CASTORIA ALWAYS
Bears the Signature of
Chas. H. Fletcher.
In Use For Over 30 Years
The Kind You Have Always Bought
THE CENTAUR COMPANY, NEW YORK CITY.

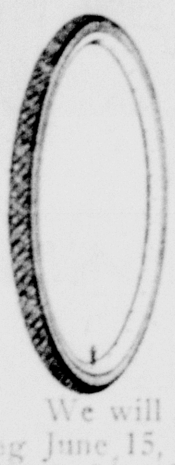

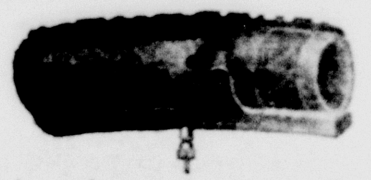

GOOD FOR 60c
NON-SKID FIRESTONE BICYCLE TIRES

Regular	$3.00
Regular	$3.50
Regular	$4.50

We will allow during the next two weeks, ending June 15, 60 cents off on each Firestone Bicycle Tire. This ad—a coupon for 60 cents.

The Salem Hdwe. Co.

Saturday Specials
SHOES

for the entire family at prices that make buying now—and at this Boot Shop—both wise and profitable.

WOMEN'S SHOES

Women's pretty tan Cleo Ties. Flexible soles and high heels. A very popular style at only	$5.85
Women's tan calf and brown kid Oxfords with Goodyear welt soles and military heels. A real value at our price	$8.85
Women's black kid pumps with buckle trim. Goodyear welt soles. You'll surely like these oxfords at only	$8.50
Women's black and brown kid oxfords with good flexible soles and leather Louis heels. A bargain at	$8.85

MEN'S DRESS SHOES

Men's custom made oxfords. Ko-ko calf, with Goodyear welt soles. Very high grade. Special the pair	$10.50
Men's ko-ko calf Brogue oxfords. Goodyear welt soles. Latest footwear for men's wear. Special at	$9.75
Men's ko-ko calf blucher shoes, with Goodyear welt soles. Special on Saturday at only, the pair	$7.45
Men's gunmetal English shoes. Regularly priced higher, but special for Saturday selling at only	$7.85
Men's high grade cherry calf oxfords. Blucher and English lasts. Specially priced for Saturday selling at	$9.75

MEN'S WORK SHOES

Men's tan elk shoes for work. Chrome bottoms. An excellent shoe that is specially priced tomorrow at	$3.95
Men's good grade work shoes. Black leather. Blucher style. A real bargain at our Saturday price of	$4.25

CHILDREN'S SHOES

Children's patent leather Mary Janes. Sizes 8 1-2 to 11, at $2.45, and misses' sizes, 11 1-2 to 2, only	$2.95
Children's tan oxfords. Sizes 8 1-2 to 11, special at $3.45, and misses' sizes, 11 1-2 to 2, at only	$3.95
Boys' good grade gun metal shoes. Blucher style. Sizes 2 1-2 to 6. Specially priced for Saturday selling at	$3.19
Boys' tan English shoes. Solid soles. Same in gun metal. An extra good value at our Saturday price of	$4.95

Henkin & Routh
BOOT SHOP
"Where Quality Reigns and Prices are Low"
98 Main St.
Chamber of Commerce Building

The Salem News, delivered 12c per week.